

Note:
 Existing roof and windows to be repaired,
 with like for like materials, or replaced to
 match existing.

- Key
- 01 Sandstone to match existing
 - 02 Dressed sandstone surround/lintel
 - 03 Timber framed glazed unit
 - 04 Aluminium SSG curtain walling system
 - 05 Clerestory glazing to match adjacent glazed curtain walling
 - 06 Glazed rooflight
 - 07 Slate to match existing
 - 08 Lead clad roof edge
 - 09 Timber pivot door set within SSG system
 - 10 Recessed lead panel
 - 11 Glazed lean-to roof and associated elevation.
 - 12 Proposed stepped access & balustrade to cellar and kitchen
 - 13 Proposed escape door
 - 14 Sedum roof
 - 15 Render
 - 16 Timber cladding

REV: DATE: DETAILS:



Elevation 01 (South Facing)

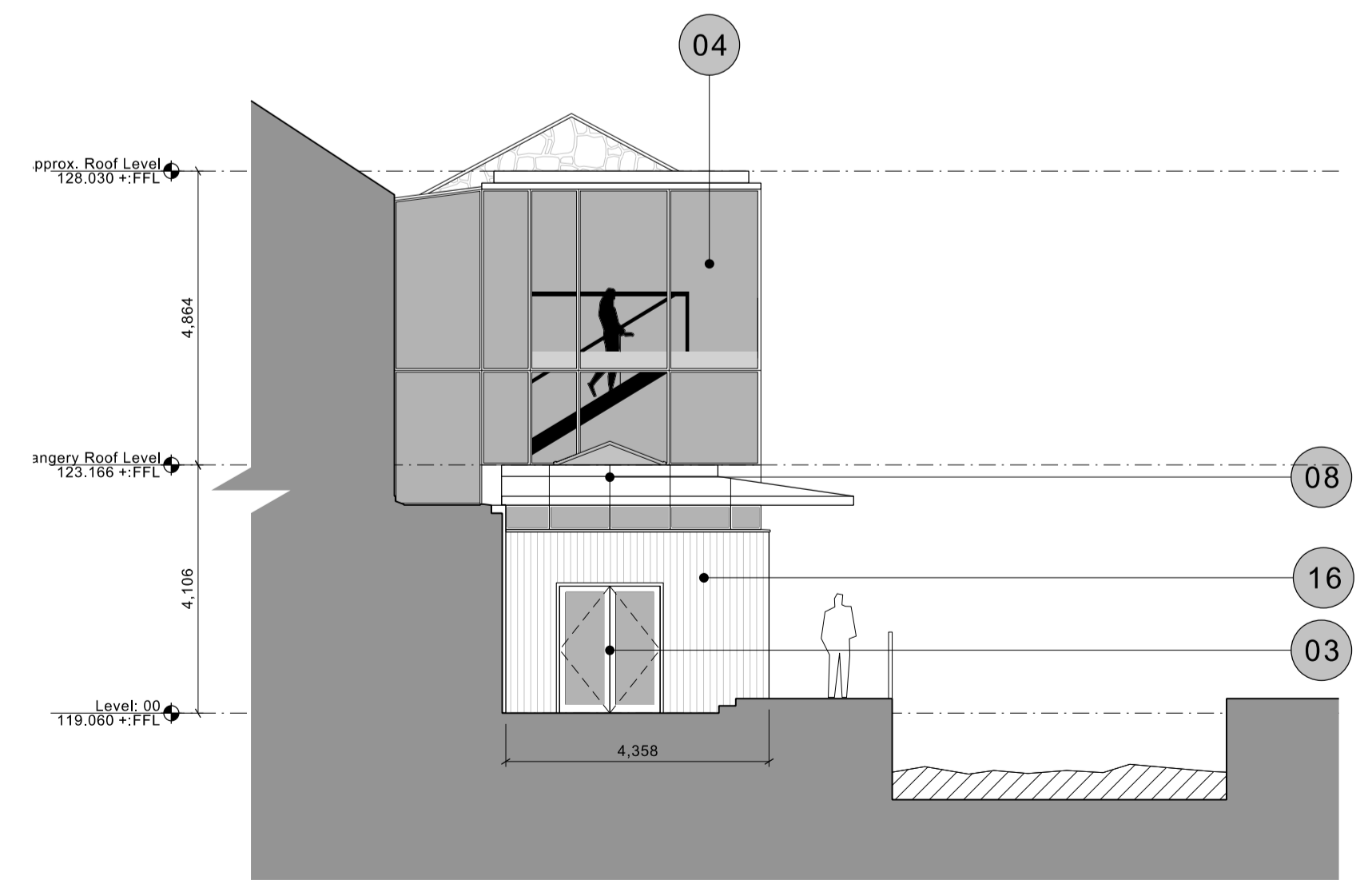

Elevation 02



Elevation 03 (West Facing)