

THIS DRAWING TOGETHER WITH THE DESIGN IS
COPYRIGHT OF THE ARCHITECT.
FIGURED DIMENSIONS SHOULD BE FOLLOWED
AND SCALED DIMENSIONS SHOULD BE CHECKED
WITH THE ARCHITECT.
ANY DISCREPANCY MUST BE REPORTED TO THE
ARCHITECT IMMEDIATELY AND PRIOR TO
PROCEEDING.

REVISIONS

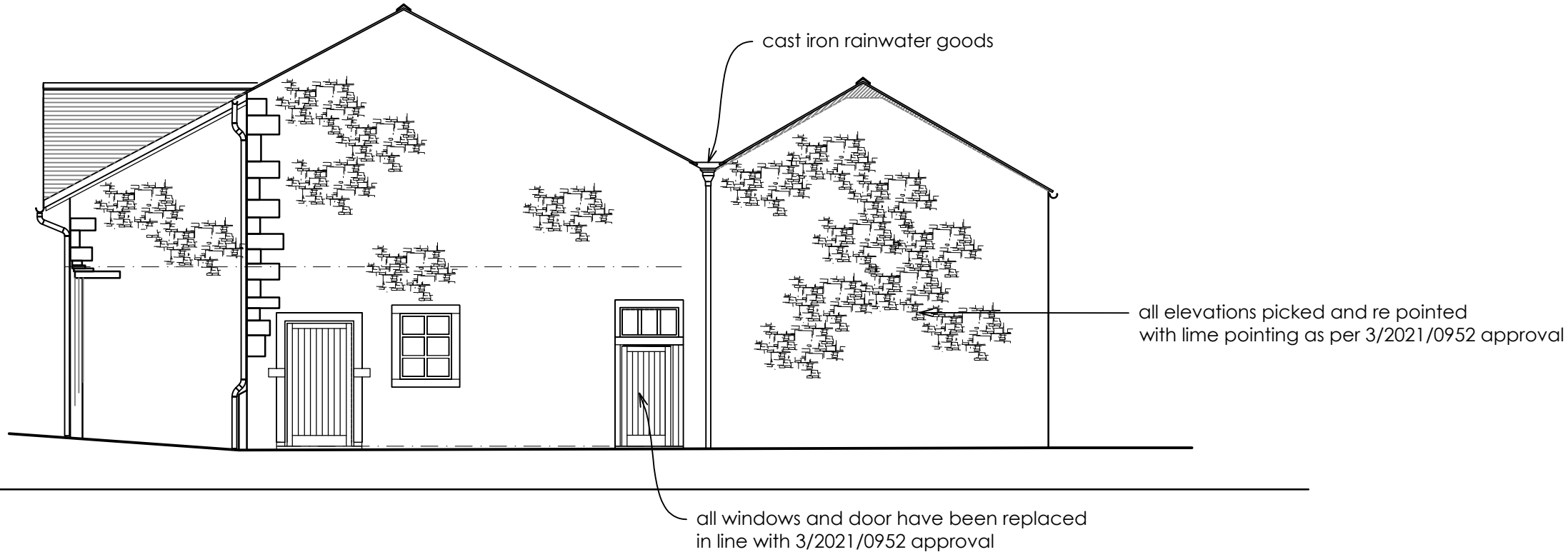

WEST ELEVATION



SOUTH ELEVATION

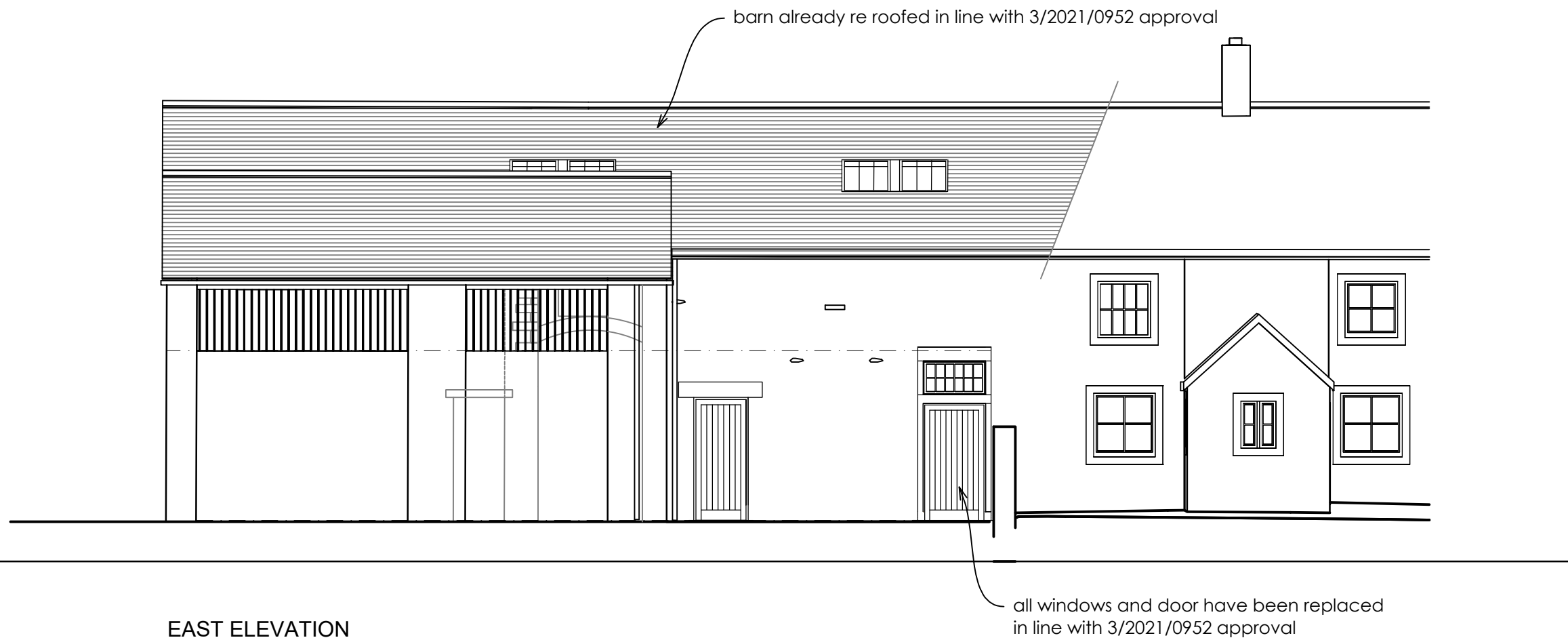

EAST ELEVATION

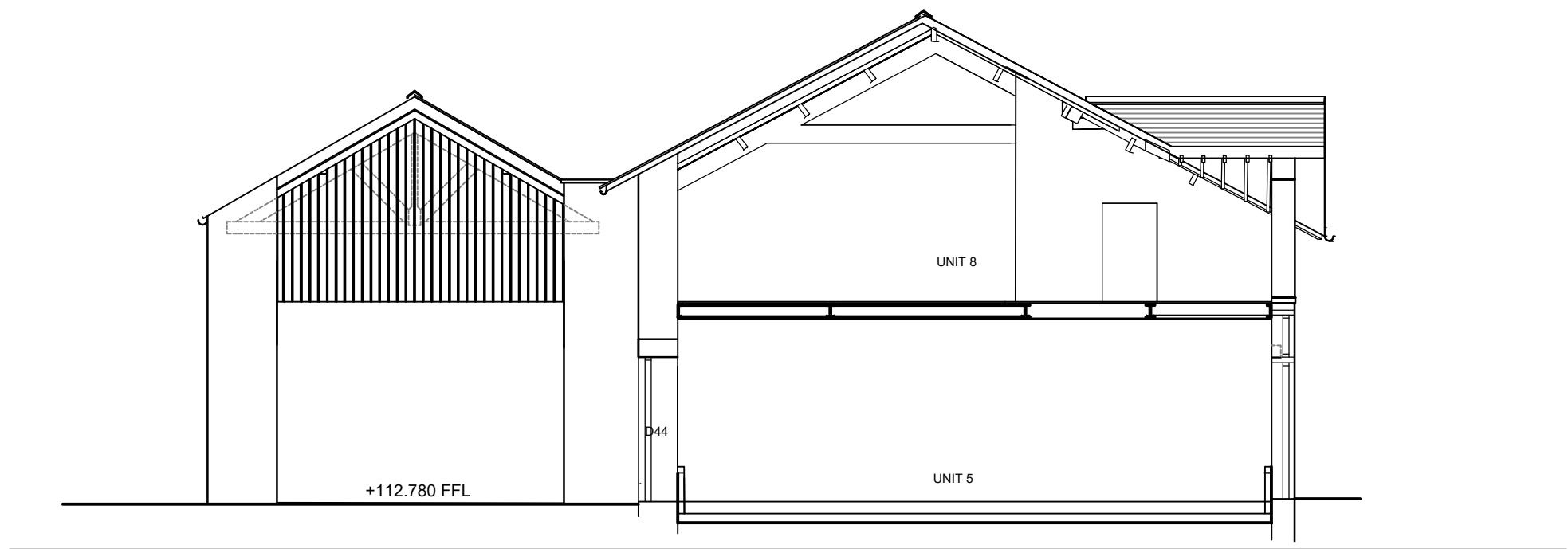

SECTION C - C

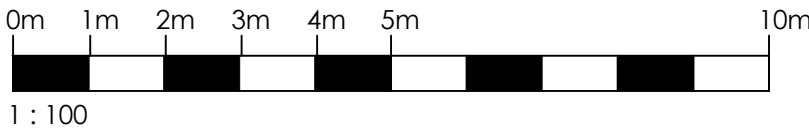

MATERIAL KEY :

NATURAL BLUE GREY SLATE TO THE ROOF (EXISTING)
STONE EXTERNAL WALLS WITH LIME POINTING (EXISTING)
NATURAL LARCH BOARDING TO AREAS OF WEATHERBOARDING (EXISTING)
PAINTED TIMBER WINDOW AND DOORS RAL 7016 (EXISTING)
CAST IRON RAIN WATER GOODS (EXISTING)

Original Drawn By	Date
EW	JULY 2025

ERICA WRIGHT

chartered architect
mobile / 07974 202643
email / mail@ericawright.co.uk

Client	The Duchy of Lancaster		
Contract	Root Farm Dunsop Bridge		
Drawing title	EXISTING & PROPOSED CENTRAL BARN ELEVATIONS & SECTIONS		
Scale	Job No.	Drg No.	
1:100	HB105	D/CB	06