

Construction of traditional timber pavillion with slate roof and stone dwarf walls to match existing house.
Floor Plans & Section at 1:50
Proposed Site Section at 1:100

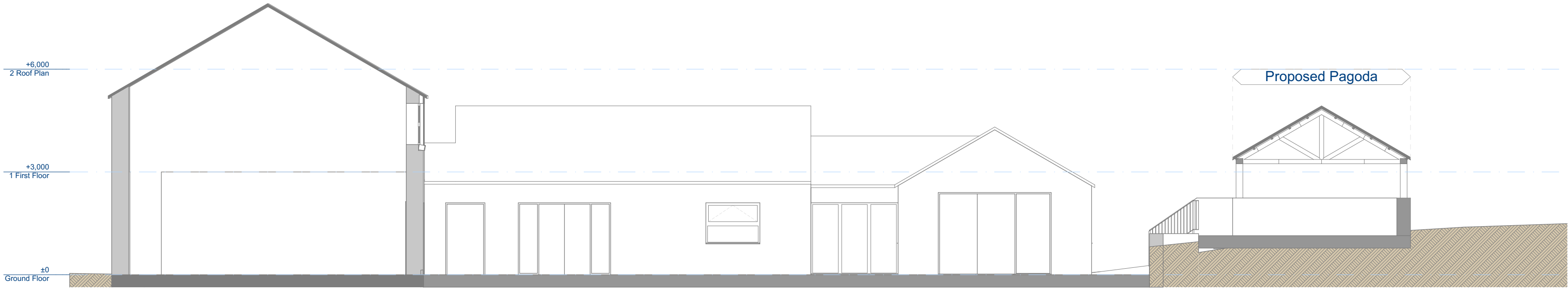

Proposed Site Section 1:100

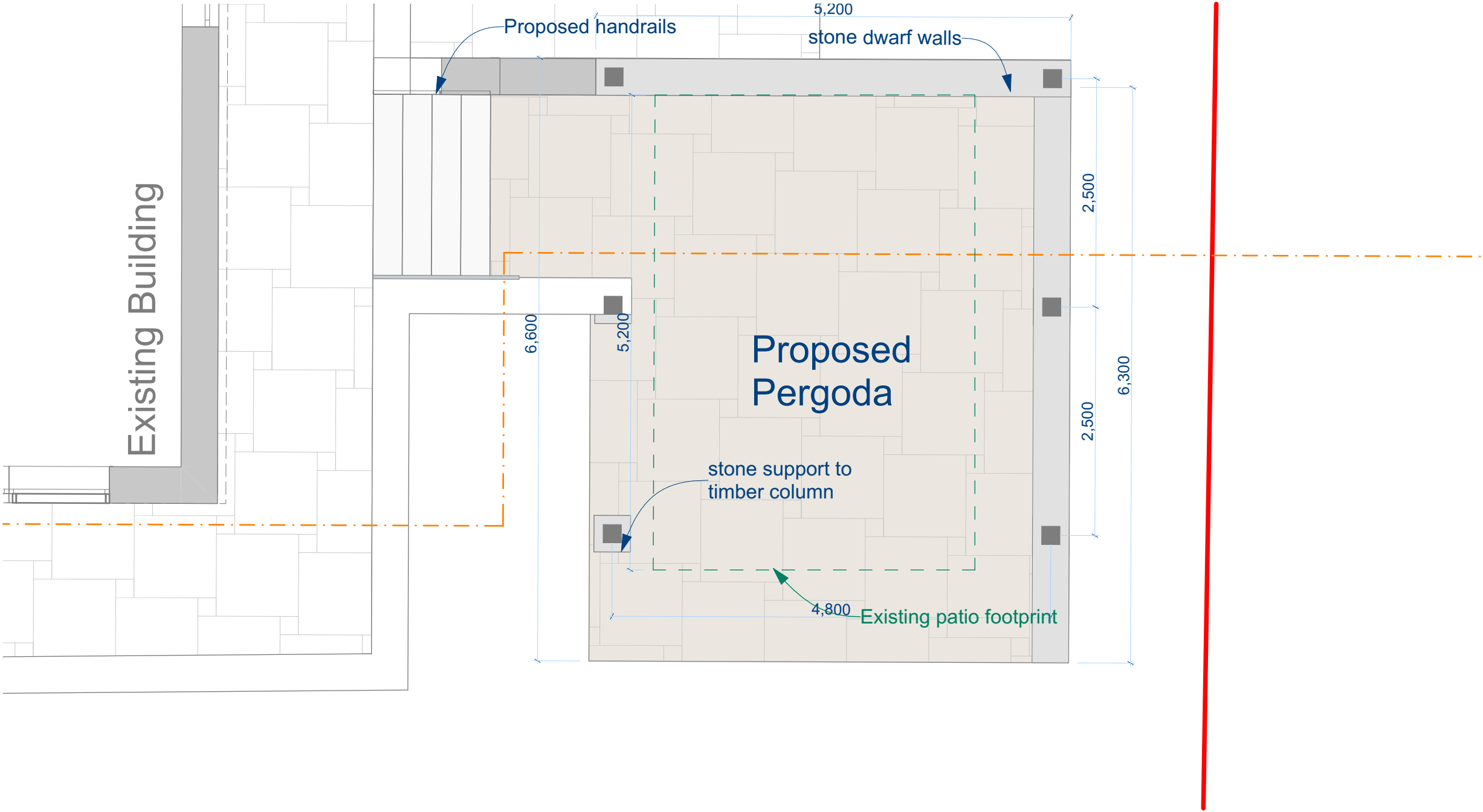

Ground Floor Pagoda D 1:50

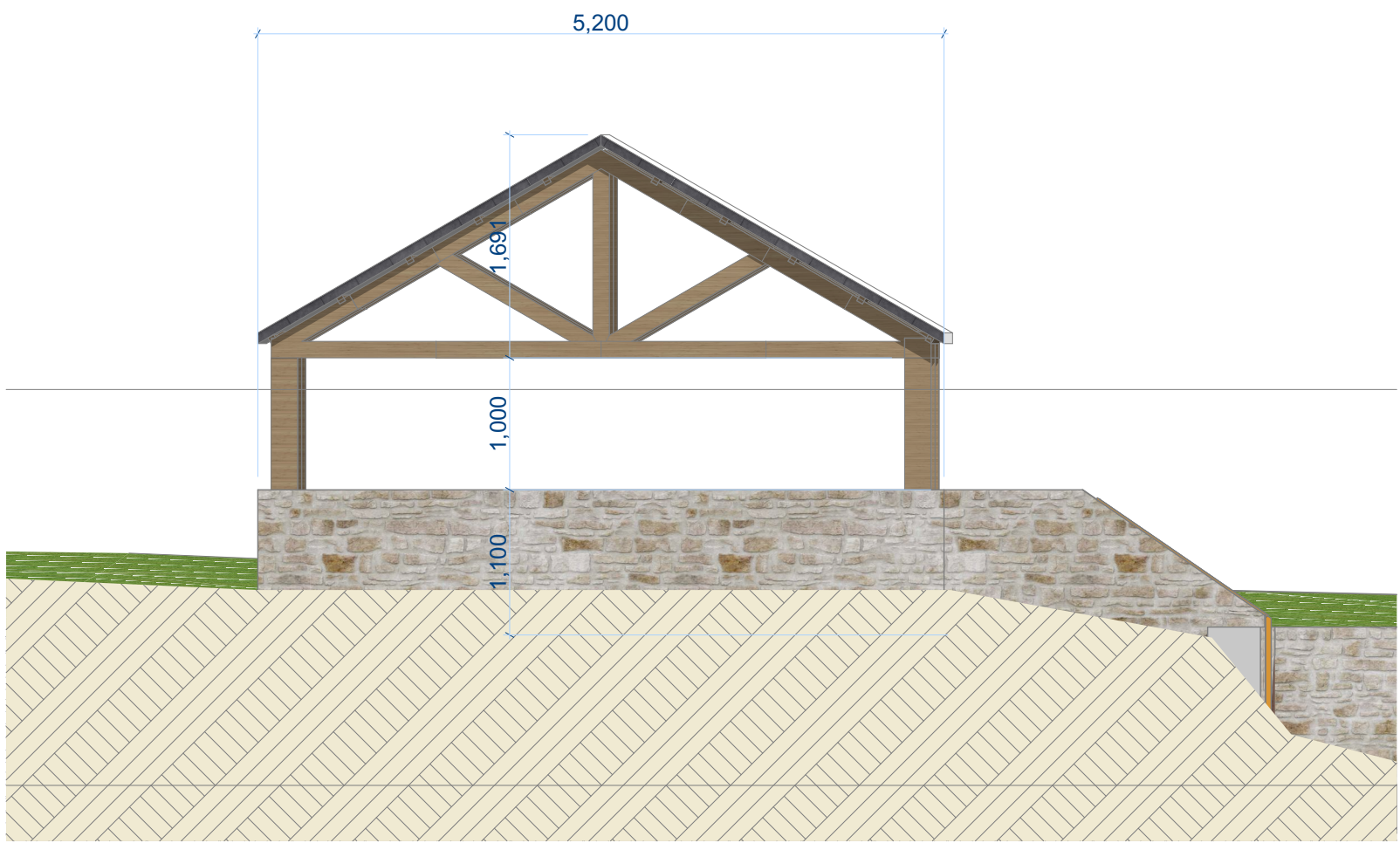

North Elevation 1:50



East Elevation 1:50

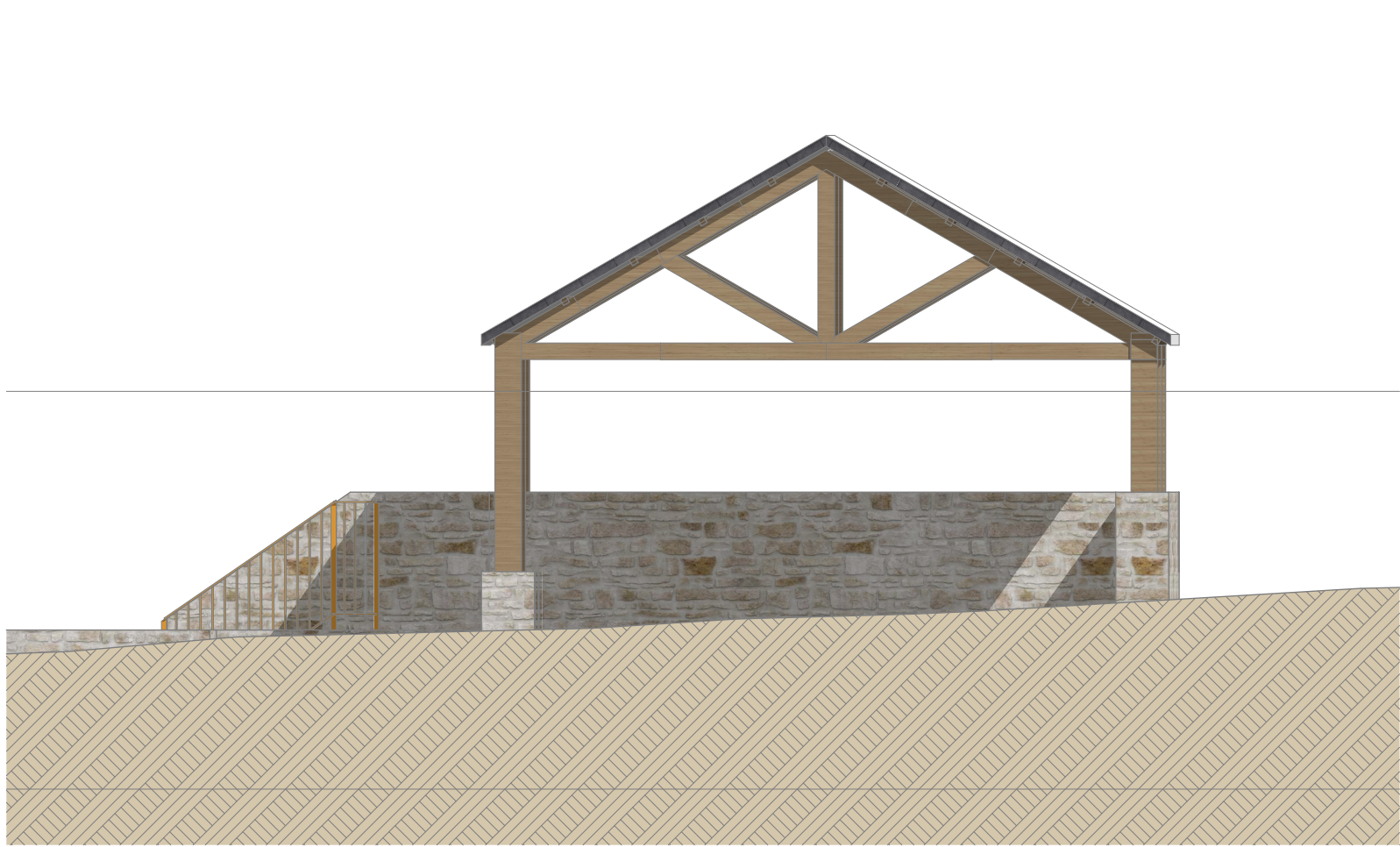

South Elevation 1:50

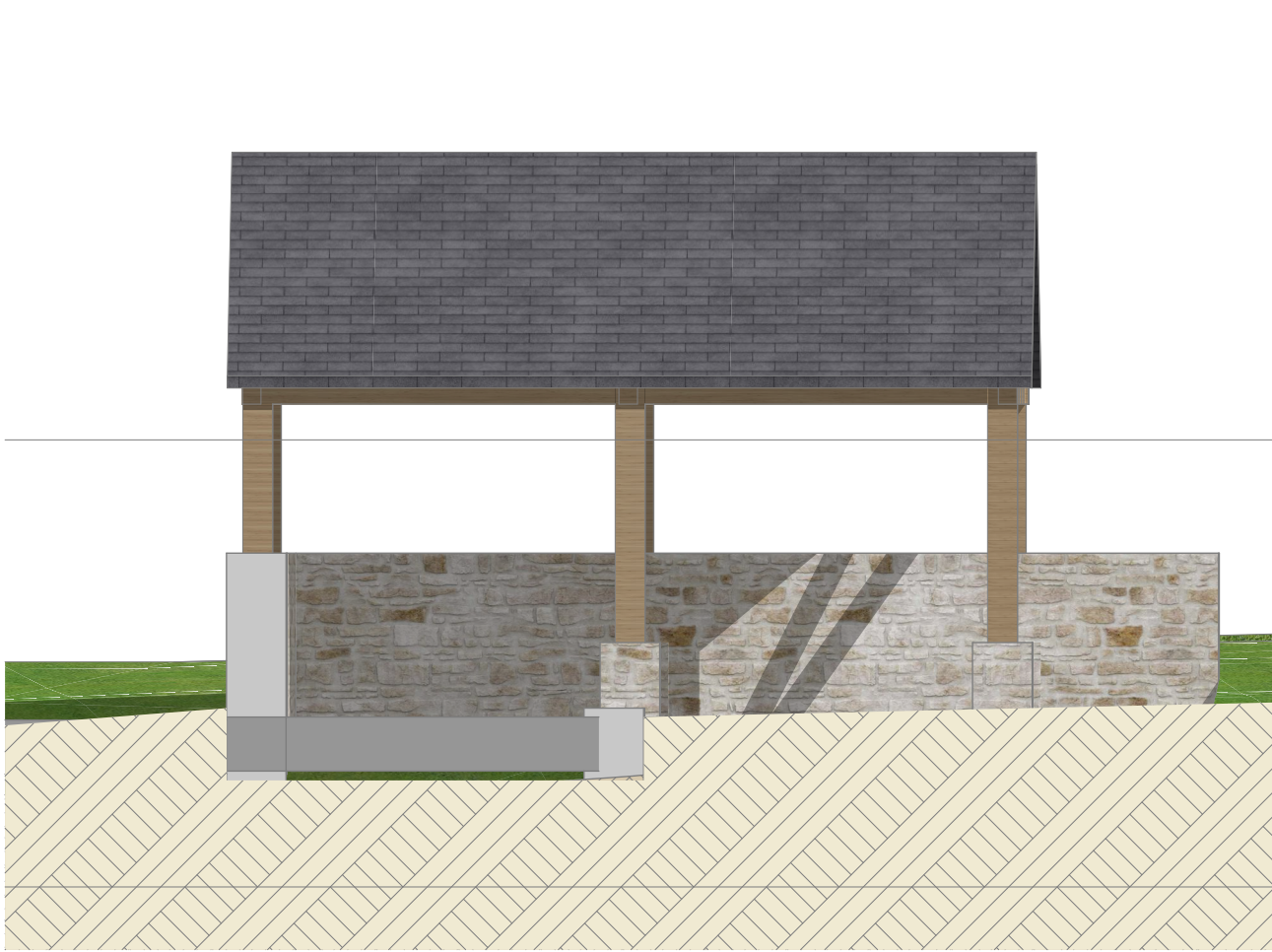

West Elevation 1:50



Pagonda One 1:200



Pagoda Two 1:191.7



Generic Perspective 1:200

Notes

ALL DIMENSIONS ARE TO BE CHECKED ON SITE BEFORE CONSTRUCTION COMMENCES.
DAVID COX ARCHITECTS OWNS THE COPYRIGHT TO THIS DRAWING. IT SHALL NOT BE REPRODUCED, DISTRIBUTED OR OTHERWISE USED WITHOUT THE CONSENT OF THE COPYRIGHT OWNER. UNTIL PAYMENT HAS BEEN ACCEPTED BY THE OWNER SUCH CONSENT IS DEEMED NOT TO HAVE BEEN GIVEN.
THIS DRAWING SHALL ONLY BE USED FOR THE PURPOSES FOR WHICH IT WAS PREPARED. DRAWINGS CARRIED OUT FOR THE PURPOSES OF PLANNING APPROVAL, SHALL NOT BE USED FOR OBTAINING PRICES OR FOR CONSTRUCTION PURPOSES.

Revision	Description	By	Date
C -	Pergoda eaves lowered by 200mm, overall structure further reduced by 200mm, creating an overall ridge height decrease of 400mm	AN	26-03-2025



Project Status
☐ PLANNING
☐ PRELIMINARY
☐ TENDER
☐ CONSTRUCTION

Project Title	Middle Studlehurst Barn
Client	.
Drawing Title	Pergoda Plan, Elevation and 3D Views
Scale	1:50, 1:100
Paper Size	A1
Date	26/03/2025
Drawn by	AN
Checked by	SG
Drawing No.	2073 3.01C