

Construction of traditional timber pavillion with slate roof and stone dwarf walls to match existing house.
Floor Plans & Section at 1:50
Proposed Site Section at 1:100

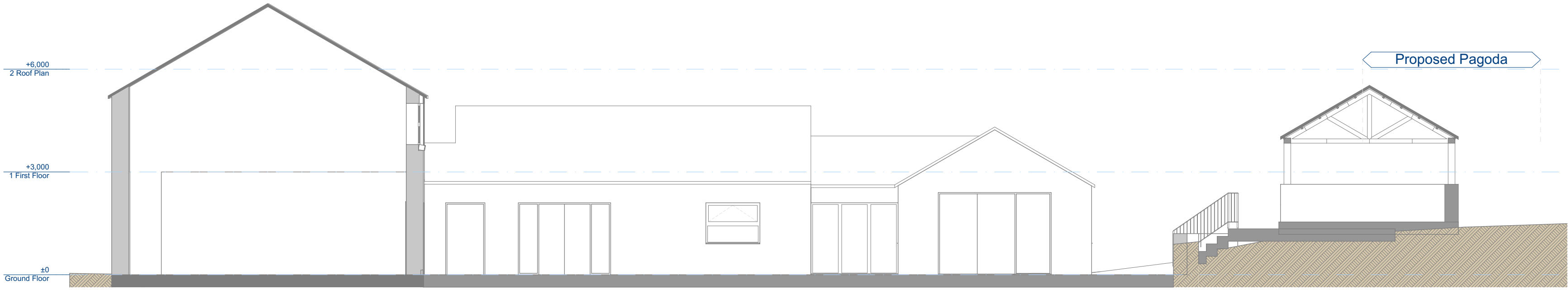

Proposed Site Section 1:100

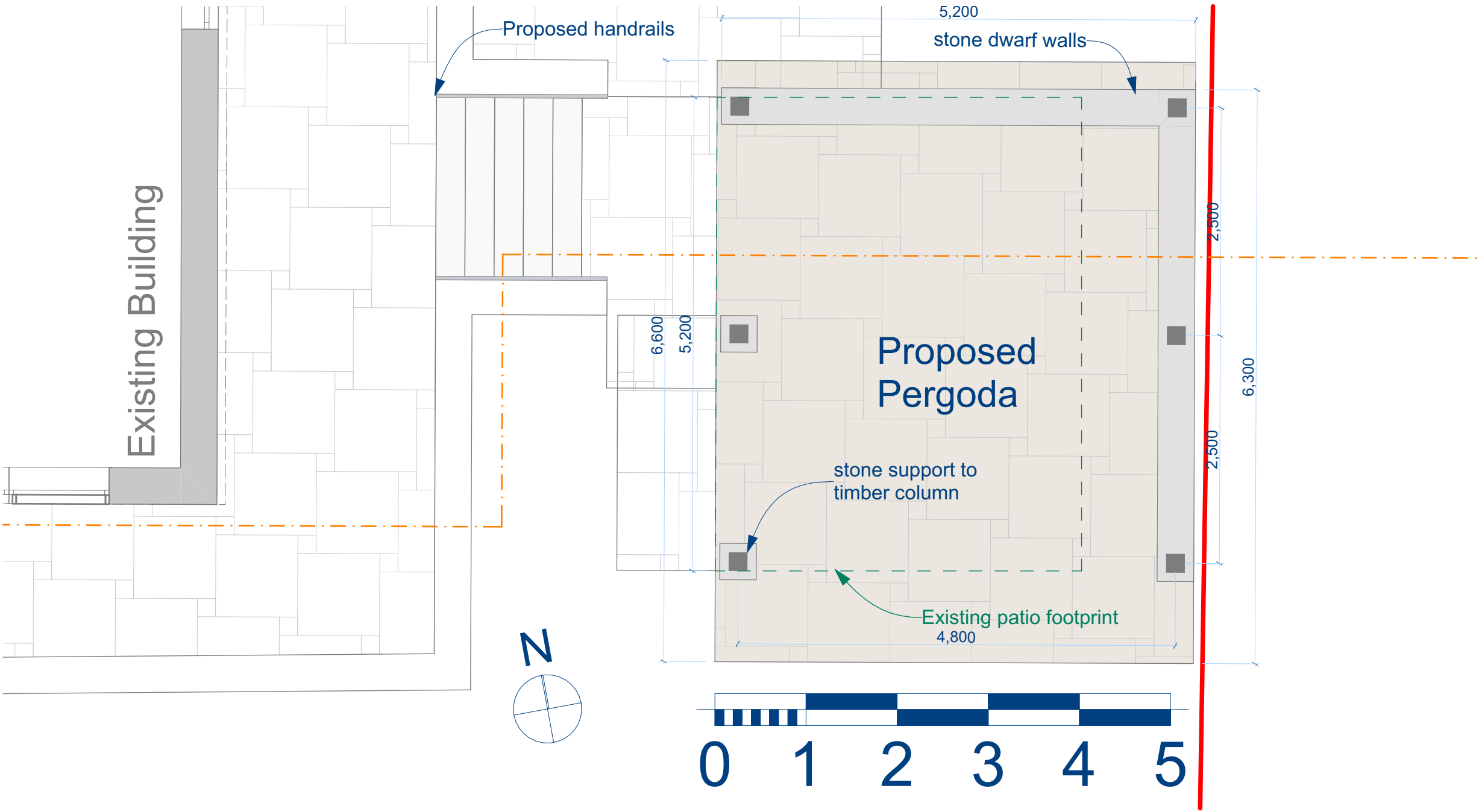

Ground Floor Pagoda D 1:50

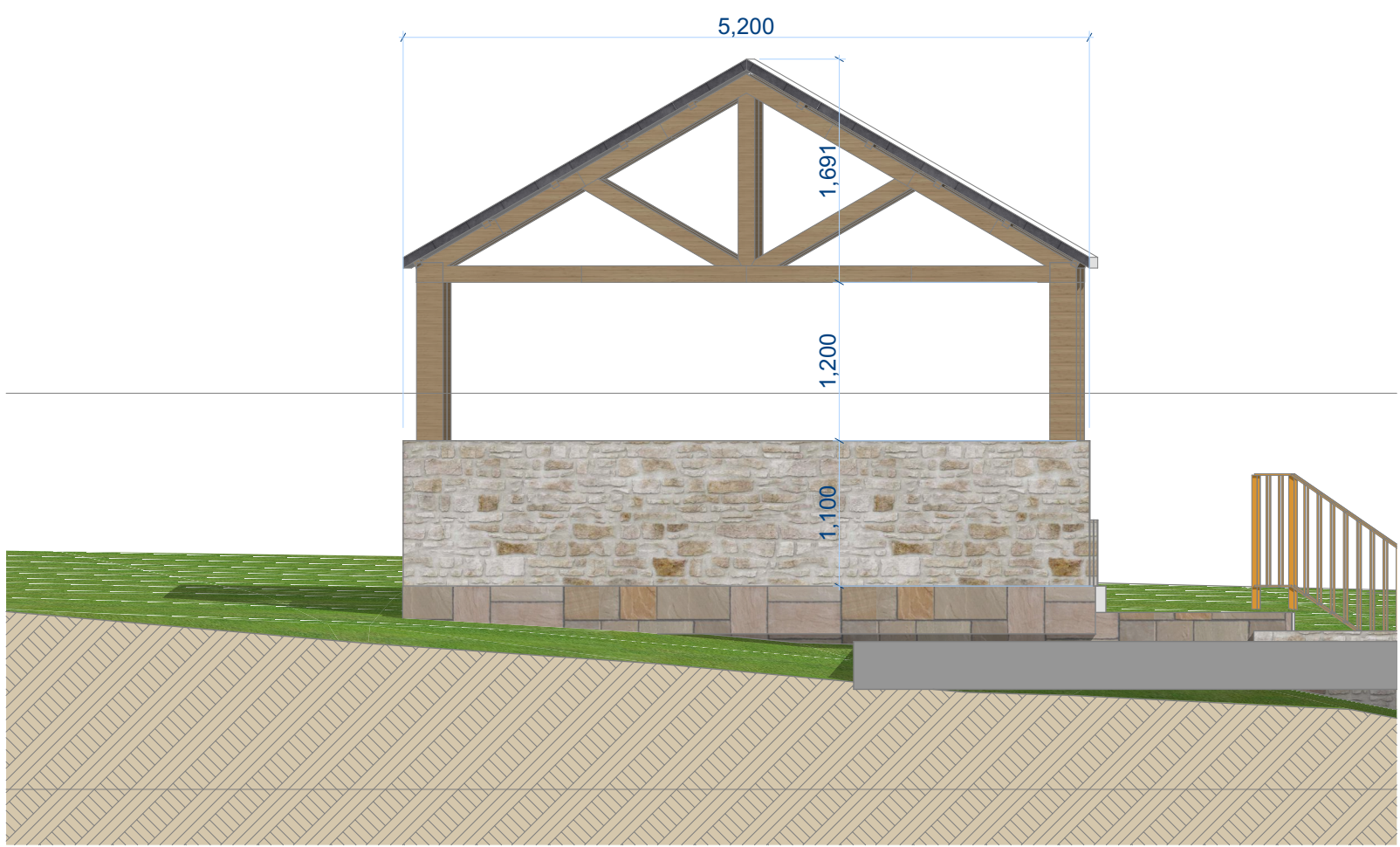

North Elevation 1:50

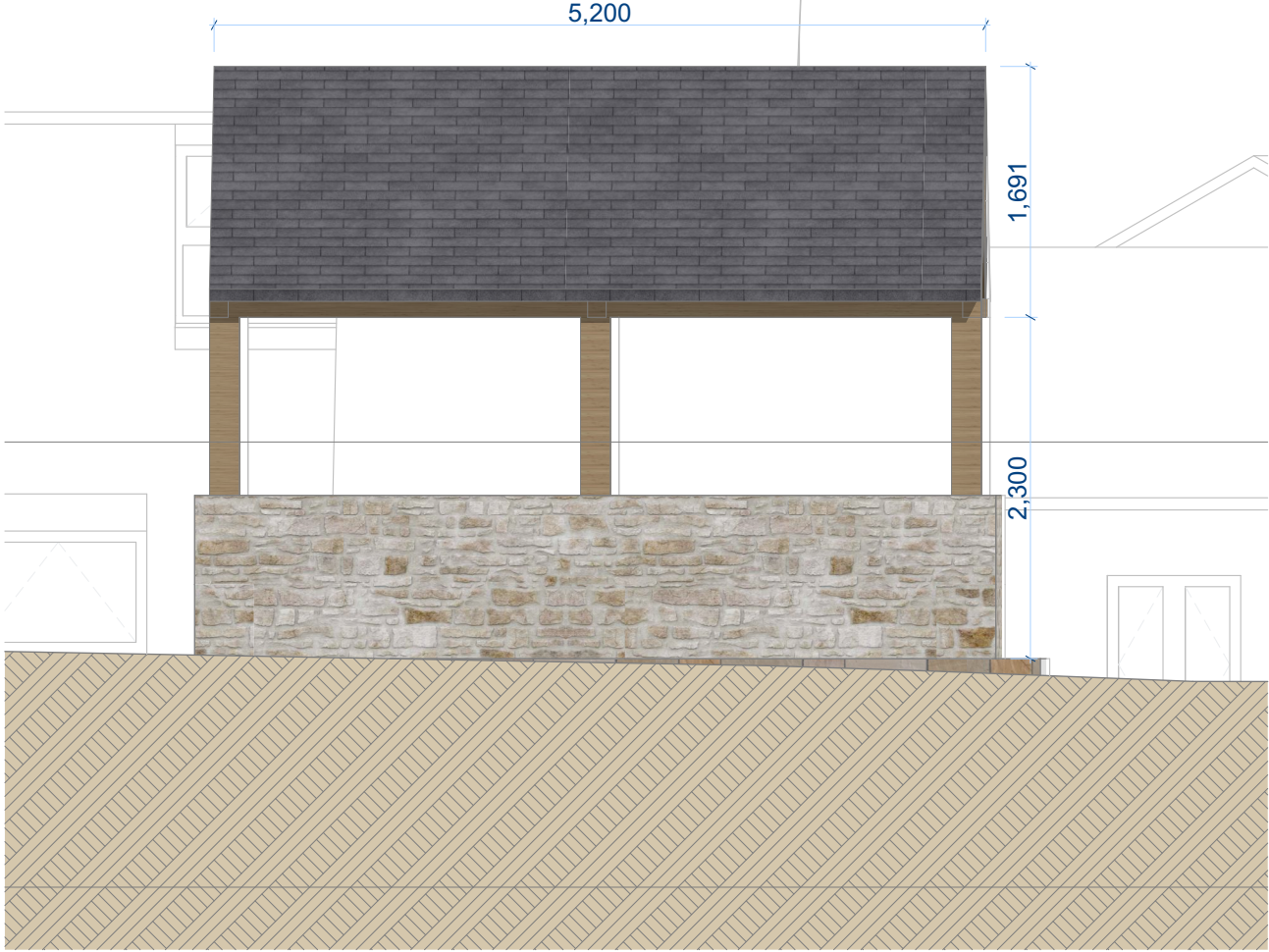

East Elevation 1:50

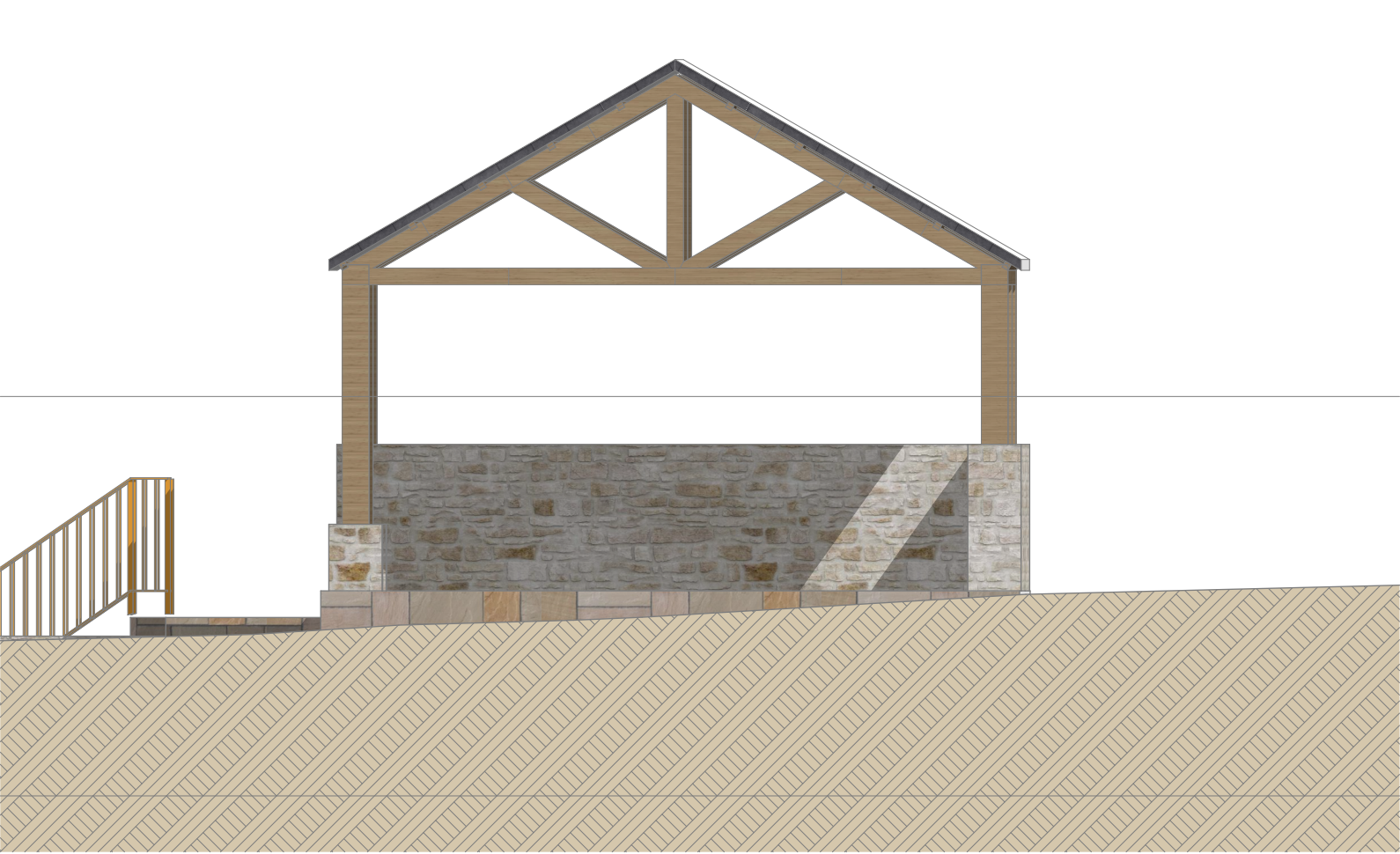

South Elevation 1:50

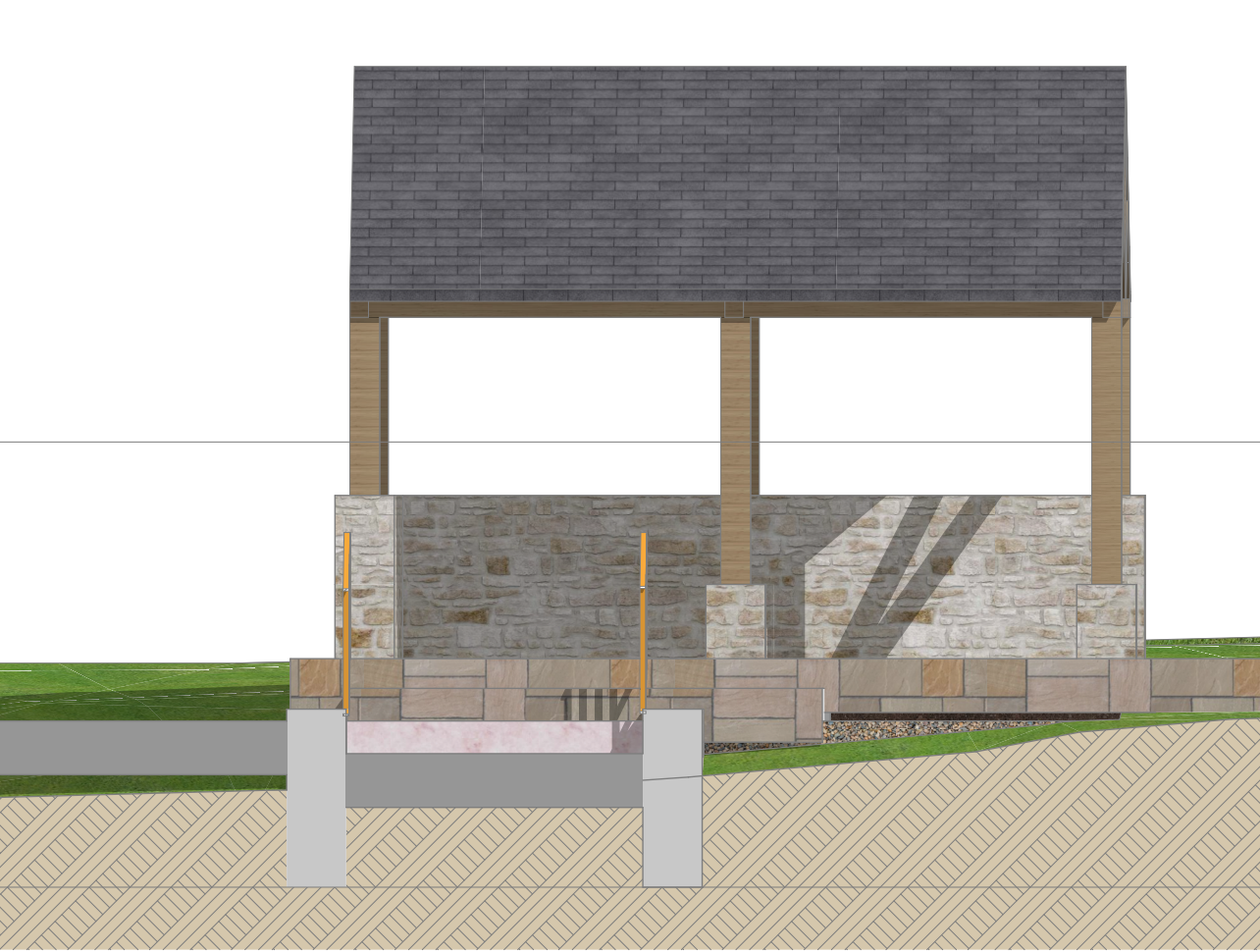

West Elevation 1:50



Pagonda One 1:200



Pagoda Two 1:191.7



Generic Perspective 1:200

Notes	Revision	Description	By	Date
-------	----------	-------------	----	------

ALL DIMENSIONS ARE TO BE CHECKED ON SITE BEFORE CONSTRUCTION COMMENCES.

DAVID COX ARCHITECTS OWNS THE COPYRIGHT TO THIS DRAWING. IT SHALL NOT BE REPRODUCED, DISTRIBUTED OR OTHERWISE USED WITHOUT THE CONSENT OF THE COPYRIGHT OWNER. UNTIL PAYMENT HAS BEEN ACCEPTED BY THE OWNER SUCH CONSENT IS DEEMED NOT TO HAVE BEEN GIVEN.

THIS DRAWING SHALL ONLY BE USED FOR THE PURPOSES FOR WHICH IT WAS PREPARED. DRAWINGS CARRIED OUT FOR THE PURPOSES OF PLANNING APPROVAL SHALL NOT BE USED FOR OBTAINING PRICES OR FOR CONSTRUCTION PURPOSES.



Project Status

- ☐ PLANNING
- ☐ PRELIMINARY
- ☐ TENDER
- ☐ CONSTRUCTION

Project Title
Middle Studlehurst Barn

Client
.

Drawing Title
Pergoda Plan, Elevation and 3D Views

Scale
1:50, 1:200, 1:100

Paper Size
A1

Date
10/02/2025

Drawn by
Checked by
Drawing No.

2073 | 3.01A