

2 First floor
1 : 50

1 Ground floor
1 : 50



3 Existing North East
1 : 100



6 Existing South West
1 : 100



4 Existing North West
1 : 100

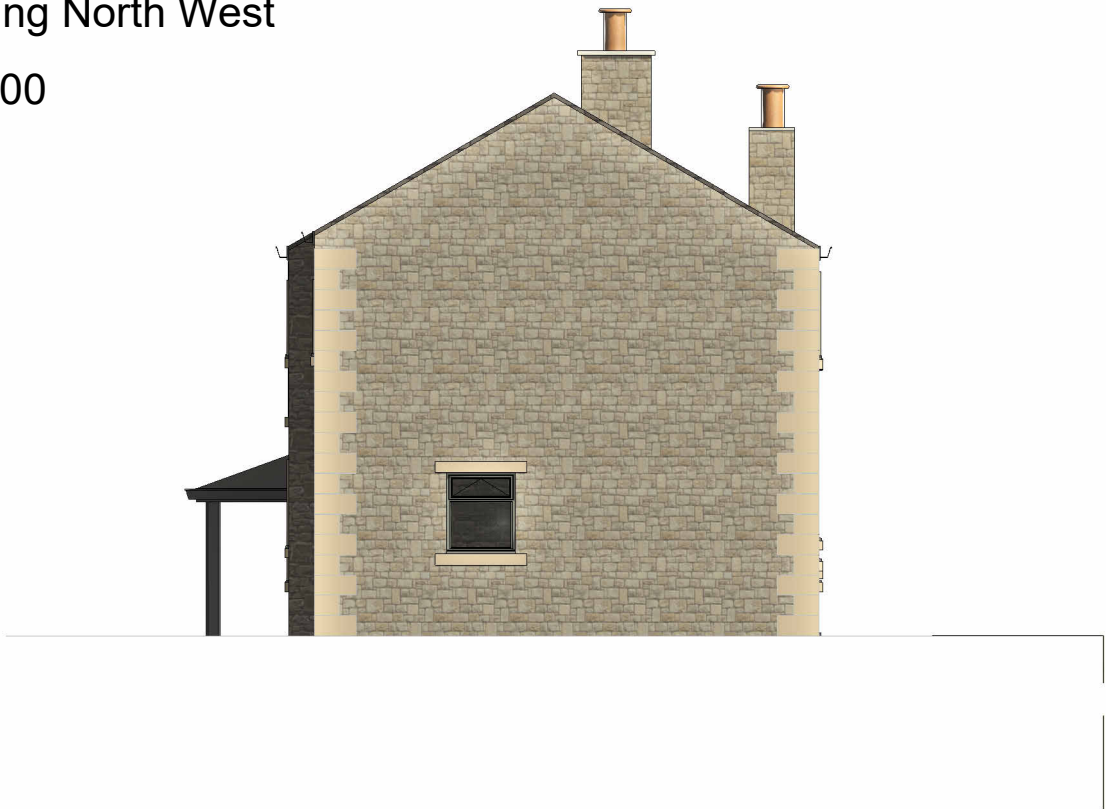

5 Existing South East
1 : 100

Peter Hitchen
Architects

Marathon House
The Sidings Business Park
Whalley, BB7 9SE

01254 823 885

www.peterhitchenarchitects.co.uk

NOTES:

No.	Description	Date

CLIENT: Mr & Mrs Smith
Holly House, 8 Station rd,
Rimington, Lancashire,
BB74DR

PROJECT: Additional storey & alterations

SHEET: Existing Plans & Elevations

Project number PHA/979

Date 22/11/24

Drawn by AW

Checked by PH

A2.1

Scale As indicated

Sheet size A1

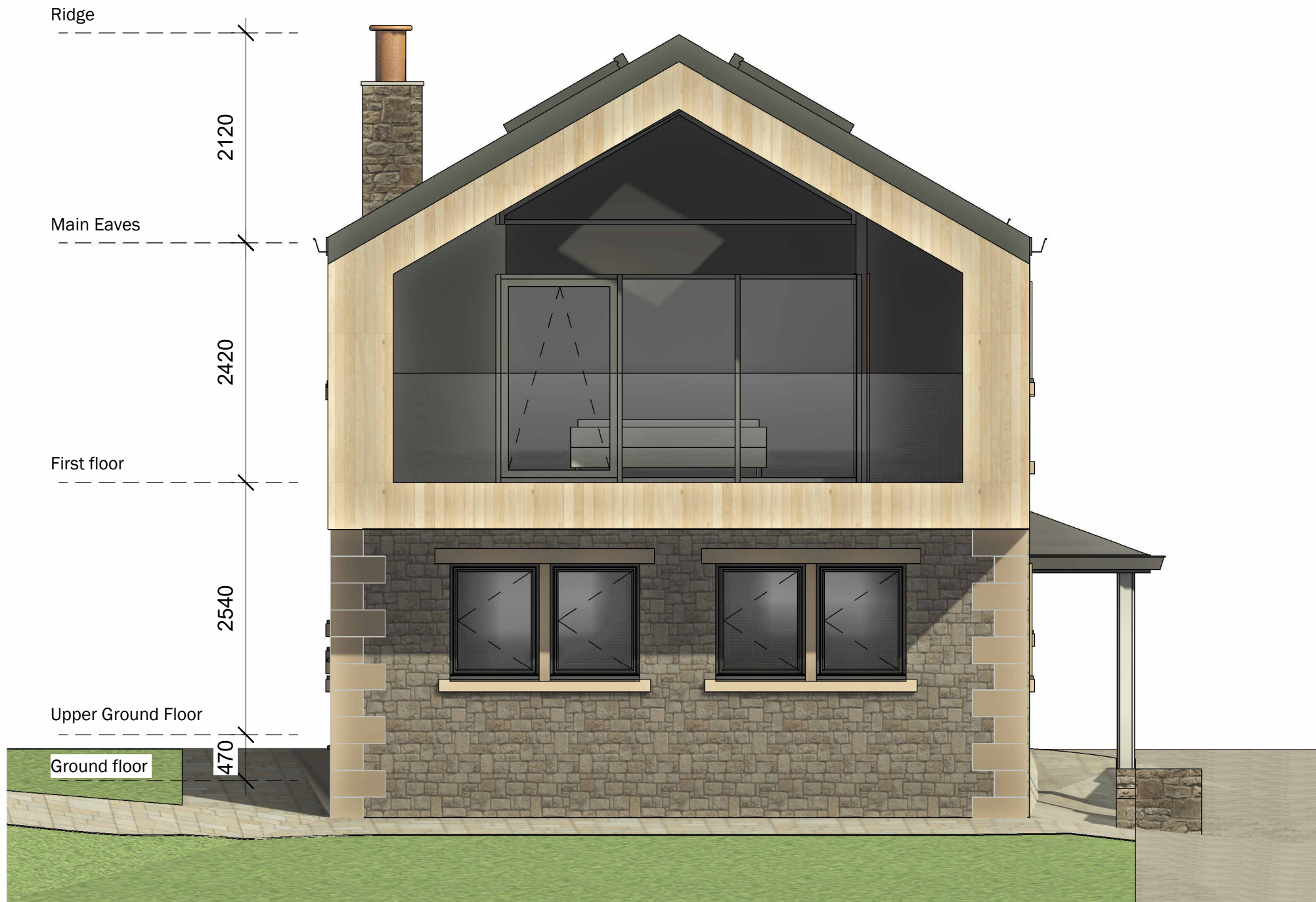

2 Proposed North West
1 : 50



6 Visual 2



5 Visual 1



4 Proposed North East
1 : 100



3 Proposed South West
1 : 100

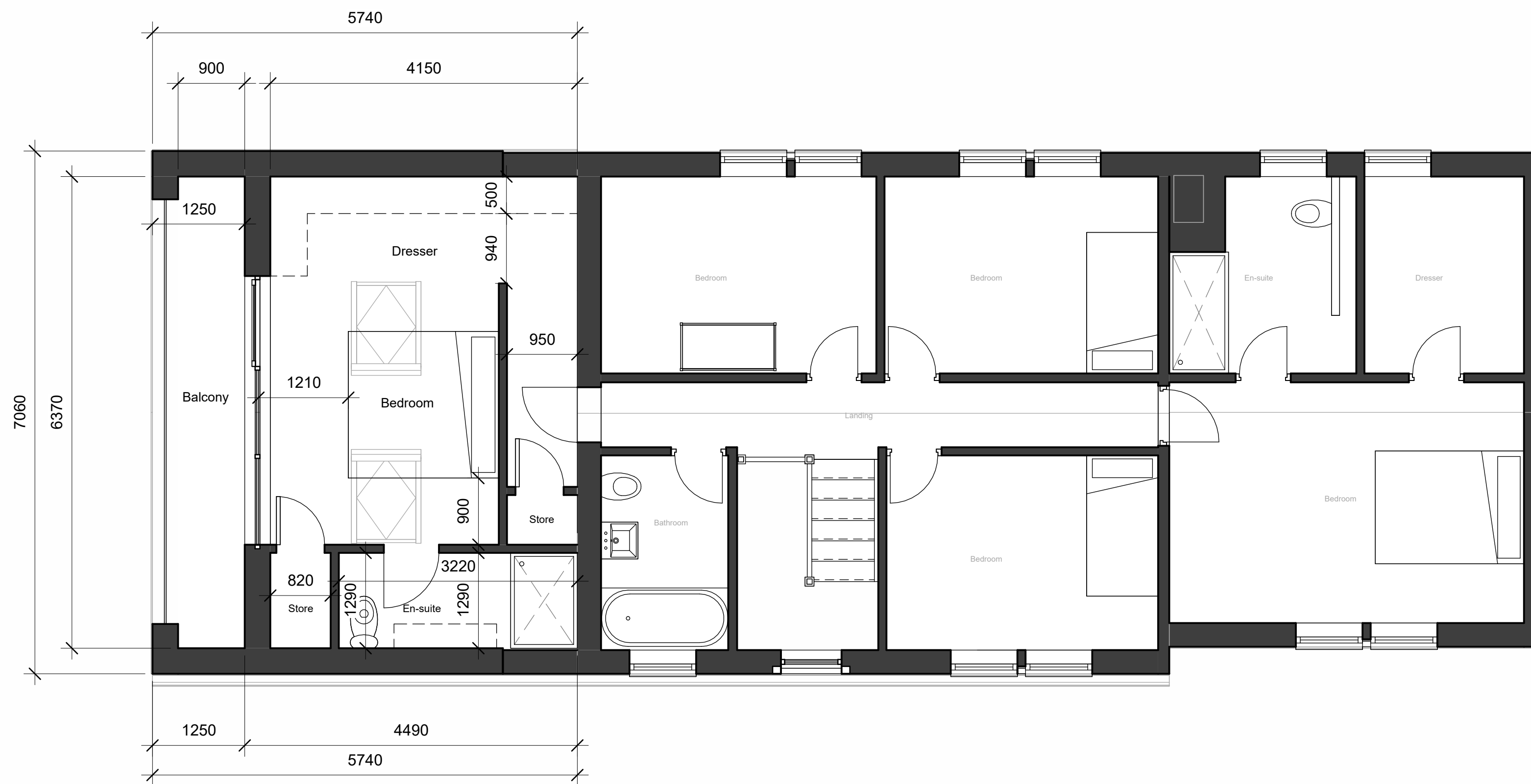

1 Proposed First Floor
1 : 50

Peter Hitchen
Architects

Marathon House
The Sidings Business Park
Whalley, BB7 9SE

01254 823 885

www.peterhitchenarchitects.co.uk

NOTES:

No.	Description	Date

CLIENT: Mr & Mrs Smith
Holly House, 8 Station rd,
Rimington, Lancashire,
BB74DR

PROJECT: Additional storey & alterations

SHEET: Proposed plan and elevations

Project number PHA/979

Date 22/11/24

Drawn by AW

Checked by PH

A2.2

Scale As indicated

Sheet size A1