

New window. Window frame to match existing



South West Elevation

1:100



North West Elevation

1:100

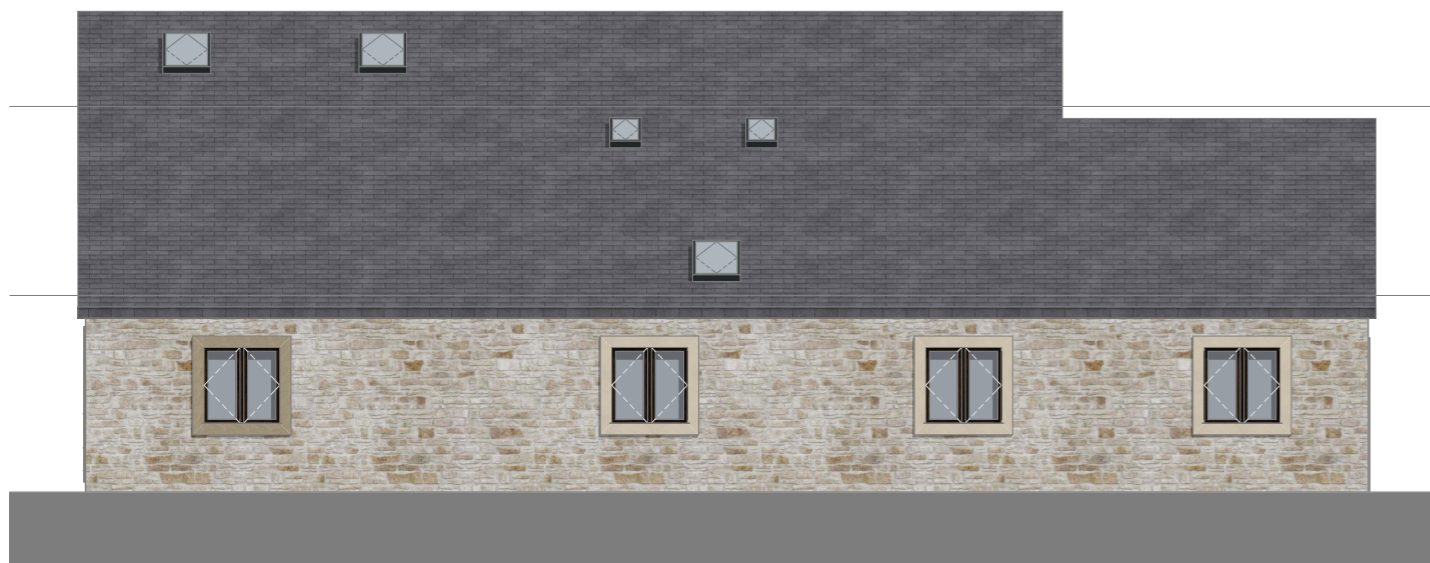

North East Elevation

1:100

New window to be in same style as existing windows



South East Elevation

1:100

Please note drawings have been produced following information provided from client. No survey has been undertaken.



Notes

DO NOT SCALE FROM THIS DRAWING.
 ALL DIMENSIONS ARE TO BE CHECKED ON SITE BEFORE CONSTRUCTION COMMENCES.
 DAVID COX ARCHITECTS OWNS THE COPYRIGHT TO THIS DRAWING. IT SHALL NOT BE REPRODUCED, DISTRIBUTED OR OTHERWISE USED WITHOUT THE CONSENT OF THE COPYRIGHT OWNER, UNTIL PAYMENT HAS BEEN ACCEPTED BY THE OWNER SUCH CONSENT IS DEEMED NOT TO HAVE BEEN GIVEN.
 THIS DRAWING SHALL ONLY BE USED FOR THE PURPOSES FOR WHICH IT WAS PREPARED. DRAWINGS CARRIED OUT FOR THE PURPOSES OF PLANNING APPROVAL SHALL NOT BE USED FOR OBTAINING PRICES OR FOR CONSTRUCTION PURPOSES.

Revision	Description	By	Date
A	Amendments made following comments from client - new first floor layout and additional window on South-East elevation	JB	29/04/2024
B	Rooflight added to 1st floor landing	SG	01/07/2024

DAVID COX ARCHITECTS
 1 Ribblesdale Place, Preston
 Lancashire, PR1 3NA
 T 01772 821444
 E office@davidcoxarchitects.co.uk
 www.davidcoxarchitects.co.uk

- Project Status
- PLANNING
 - PRELIMINARY
 - TENDER
 - CONSTRUCTION

Project Title
Clerk Laithe Barn

Client
 Real Care Support LTD

Drawing Title
Proposed Elevations - Barn 1

Scale 1:100
 Paper Size A3
 Date 05/06/2025
 Drawn by JB
 Checked by SG
 Drawing No.
2068 | 3.02B