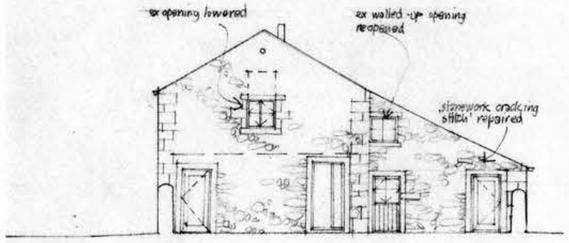

WEST

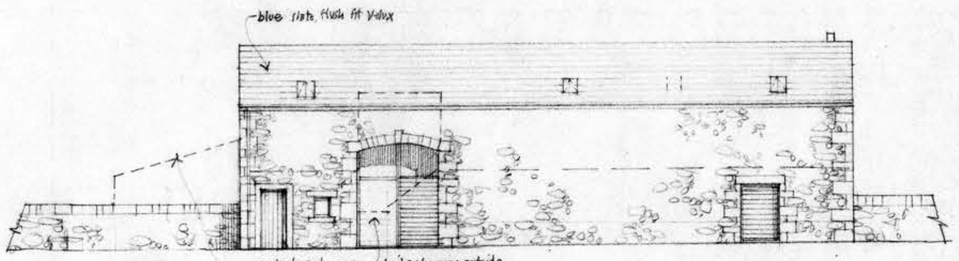

NORTH

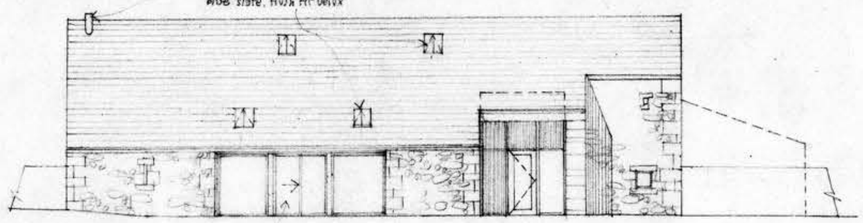

SOUTH

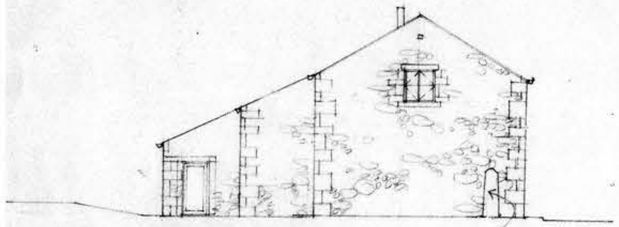

EAST

AA

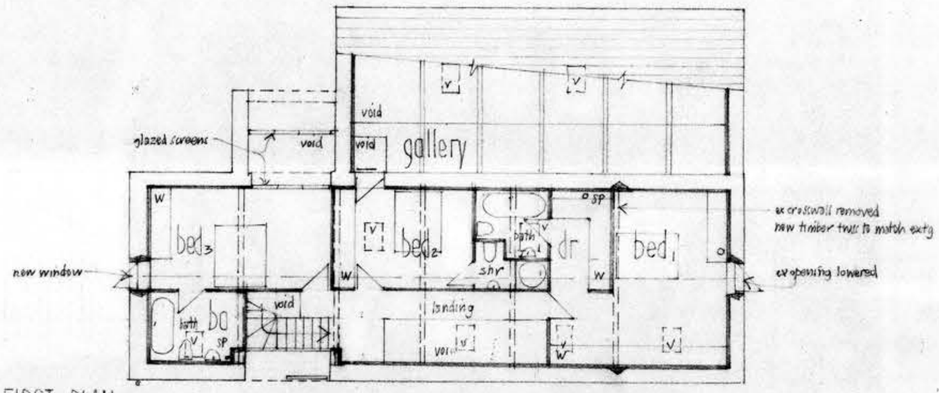

FIRST PLAN

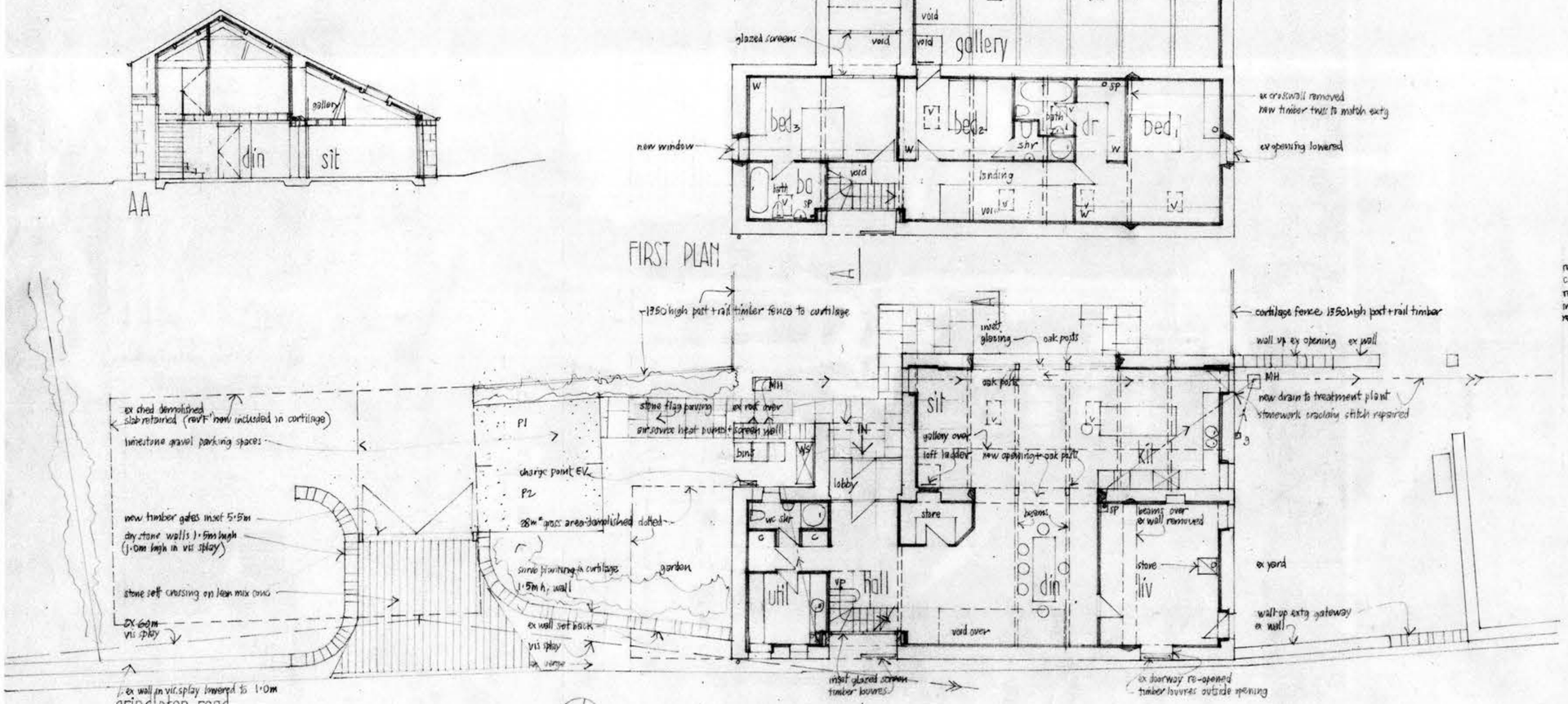

GROUND PLAN

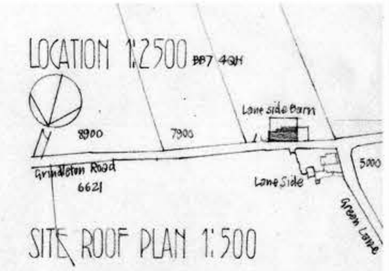

LOCATION 1:2500 BB7 4QH

SITE ROOF PLAN 1:500

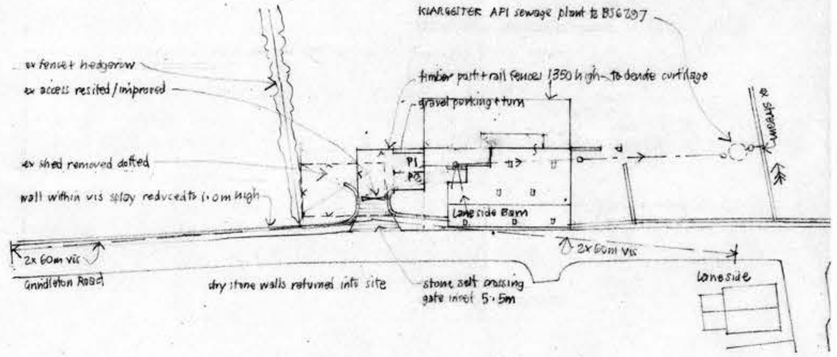

exterior materials -
roof - blue slate
new flush fit conservation velux
walls - existing stonework repointed
rw goods - black aluminium seamless troughing
black PVC rwp's
windows + doors - timber painted 'heritage colour'
oak frames to south kitchen + cart doorways

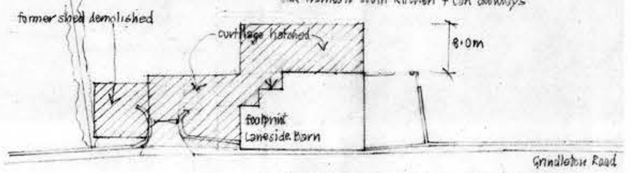

CURTILAGE PLAN 1:500

rev'E' 20-11-24 · eastern lean-to removed
curtilage + floor area reduced
rev'F' 16-1-25 curtilage lines amended to include former shed area, for new full application
rev'G' 14-2-25 curtilage amended

rev 'A' 24-5-21
curtilage plan added, curtilage redrawn
roof windows revised, southern kitchen window reduced
rev'B' 27-5-21
stonework repairs indicated east lean-to + south west corner of kitchen
rev 'C' 28-5-24 tree removed from NW roadside
rev'D' 21-8-24 curtilage reduced to 247m²
EV charge point added

PROPOSED LANESIDE BARN GRINDLETON

scale 1:100 March 2021

JOHN & JENNIFER WHARTON : ARCHITECT DESIGNERS

Craven House
Brook View
Carleton
SKIPTON
North Yorkshire BD23 3EX tel 01756 793708

2841·3G