

SITE ROOF PLAN 1:500

Lane

KIARGETER AFI Sewage Plant to BS6297

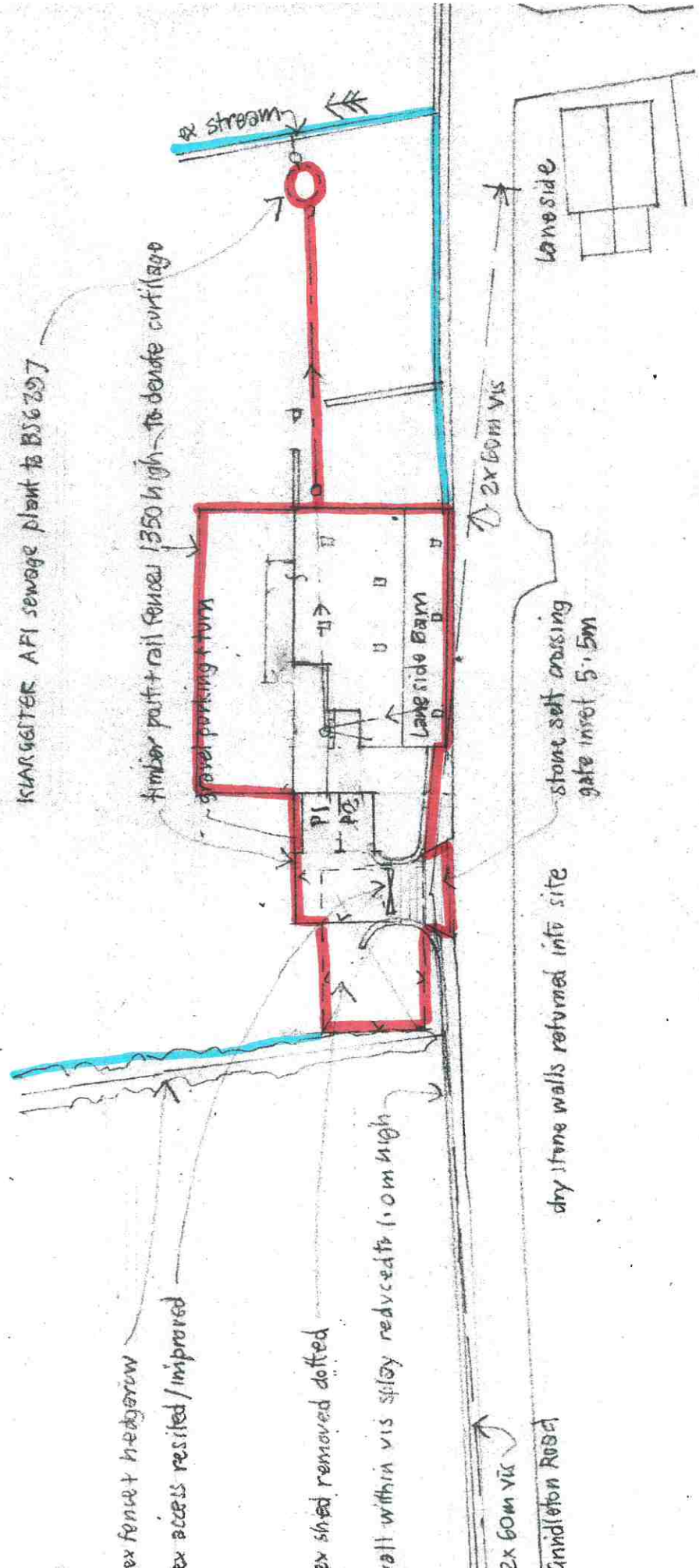

ex fence + hedgerow
ex access resited / improved

ex shed removed dotted

all within vis splay reduced to 1.0m high

2x 60m vis
Anidleton Road

dry stone walls returned into site

stone self crossing gate inset 5.5m

2x 60m vis

Laneside

- exterior materials -
- roof - blue slate
 - new flush fit conservation velux
 - walls - existing stonework repointed
 - rw gable - black aluminium seamless troughing
 - block PVC ramp's
 - windows + doors - timber painted heritage colour
 - oak frames to south kitchen + cart doorways