

Peter Hitchen  
Architects

Marathon House  
The Sidings Business Park  
Whalley, BB7 9SE

01254 823 885

www.peterhitchenarchitects.co.uk

NOTES:

For planning approval and listed building consent only



1 PROPOSED NORTH  
1 : 50

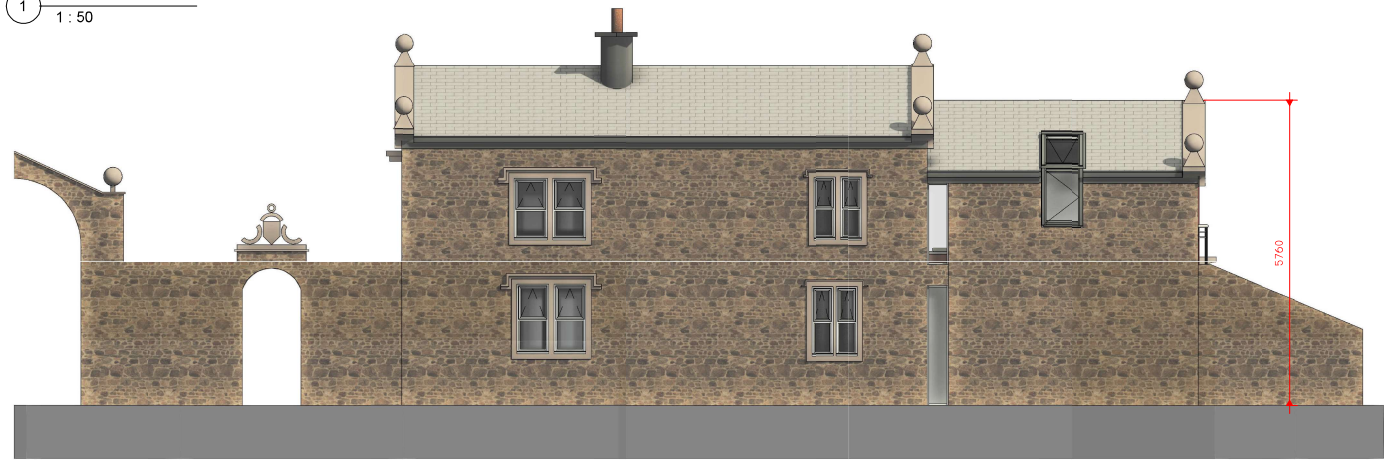

2 PROPOSED SOUTH  
1 : 50



3 PROPOSED EAST  
1 : 50



4 PROPOSED WEST  
1 : 50

No.	Description	Date

CLIENT: MR AND MRS PARKER  
TOP LODGE  
BROWSHOLME HALL  
CLITHEROE ROAD  
CLITHEROE  
BB7 3DE

PROJECT: PROPOSED ALTERATIONS

SHEET: PROPOSED ELEVATIONS 1

Project number PHA/940

Date 05/12/2024

Drawn by LW

Checked by PH

A3.3

Scale 1 : 50

Sheet size A1