

Peter Hitchen
Architects

Marathon House
The Sidings Business Park
Whalley, BB7 9SE

01254 823 885

www.peterhitchenarchitects.co.uk

NOTES:

For planning approval and listed building consent only

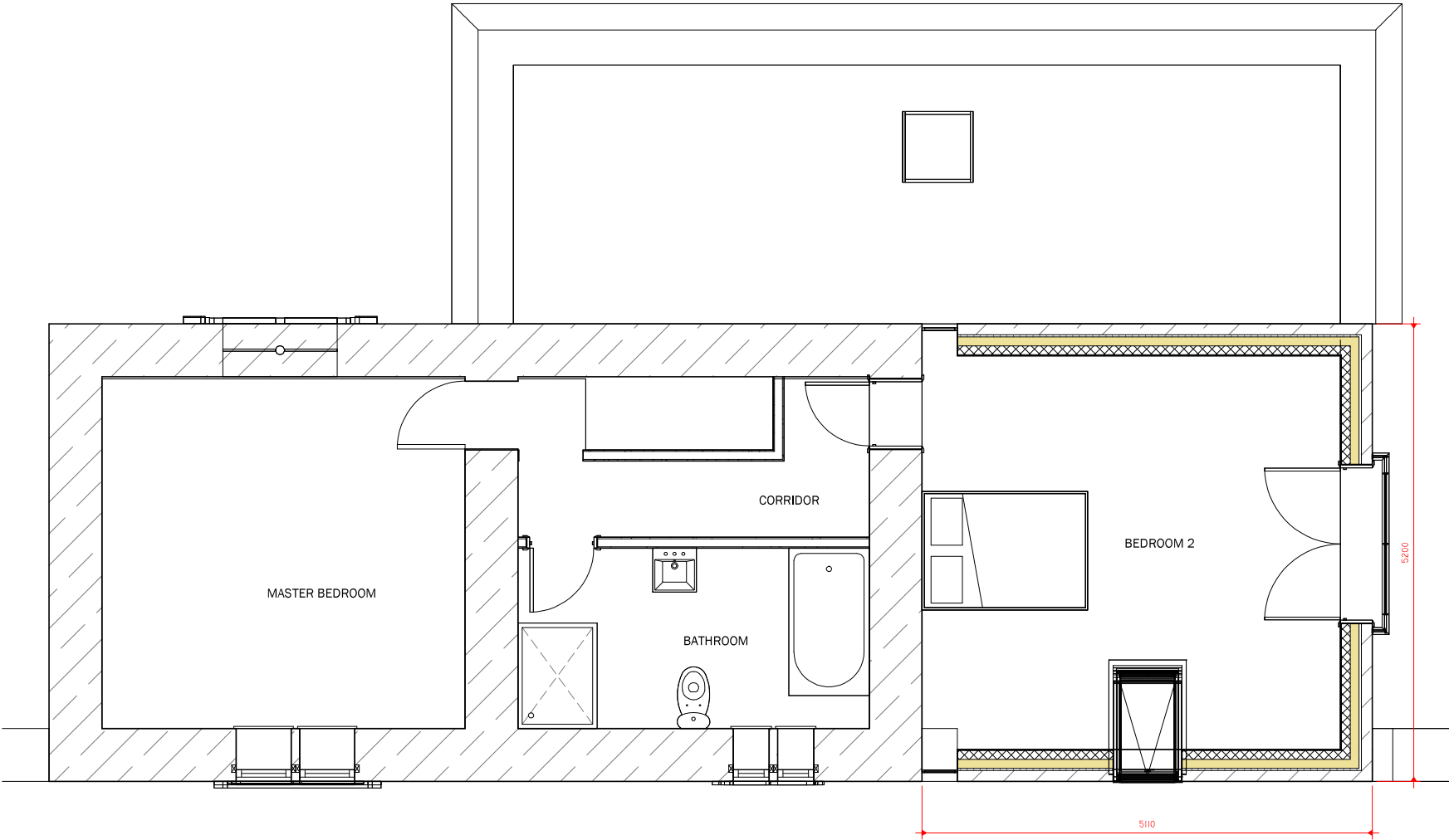

No.	Description	Date

CLIENT: MR AND MRS PARKER
TOP LODGE
BROWSHOLME HALL
CLITHEROE ROAD
CLITHEROE
BB7 3DE

PROJECT: PROPOSED ALTERATIONS

SHEET: PROPOSED FIRST FLOOR PLANS

Project number PHA/940

Date 05/12/2024

Drawn by LW

Checked by PH

A2.2.1

Scale 1 : 25

Sheet size A1

1 PROPOSED FIRST FLOOR
1 : 25