

PROPOSED ELEVATIONS
SCALE - 1:100@ A1

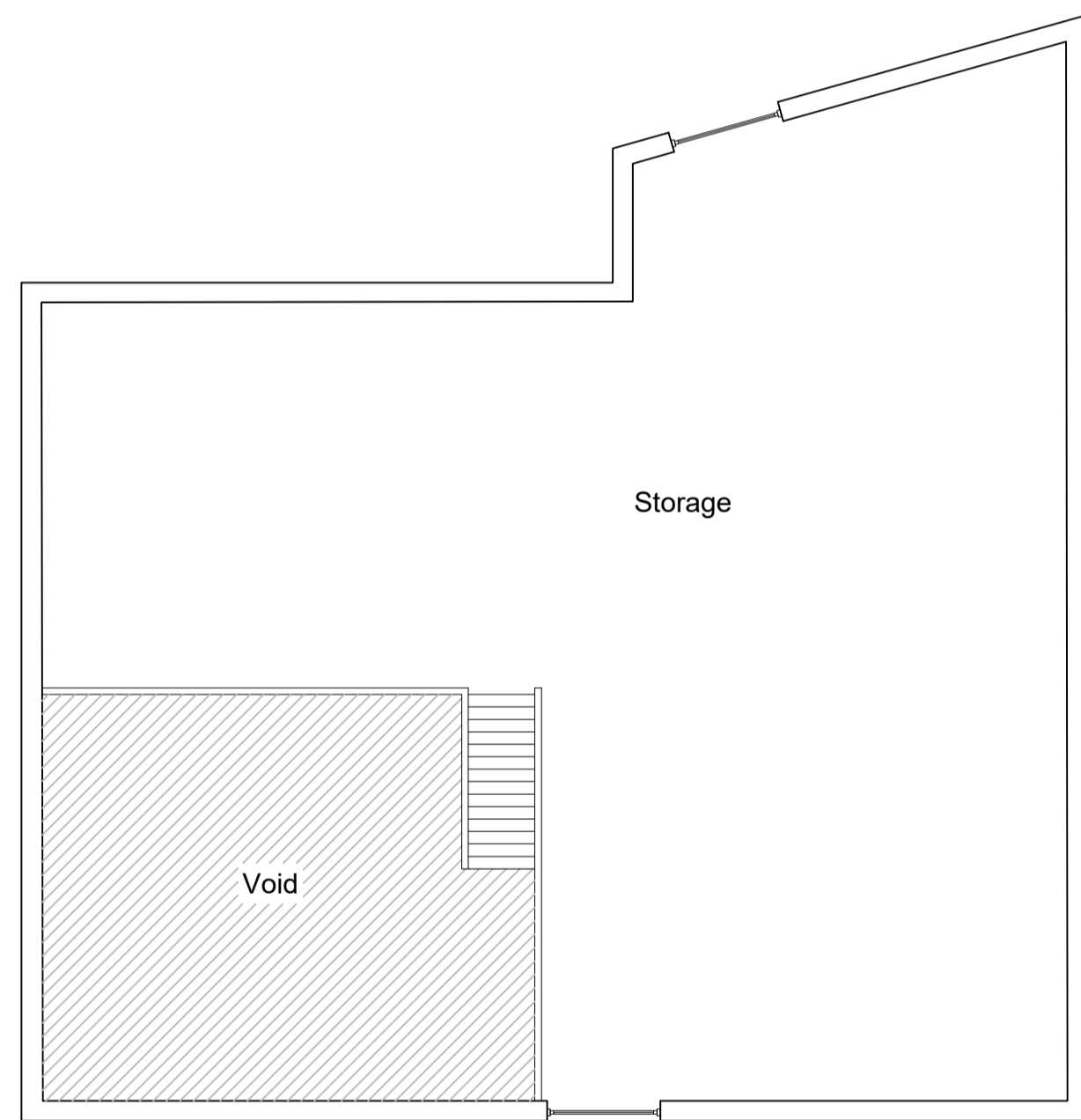

1st Floor Plan

PROPOSED FLOOR PLANS
SCALE - 1:100@ A1

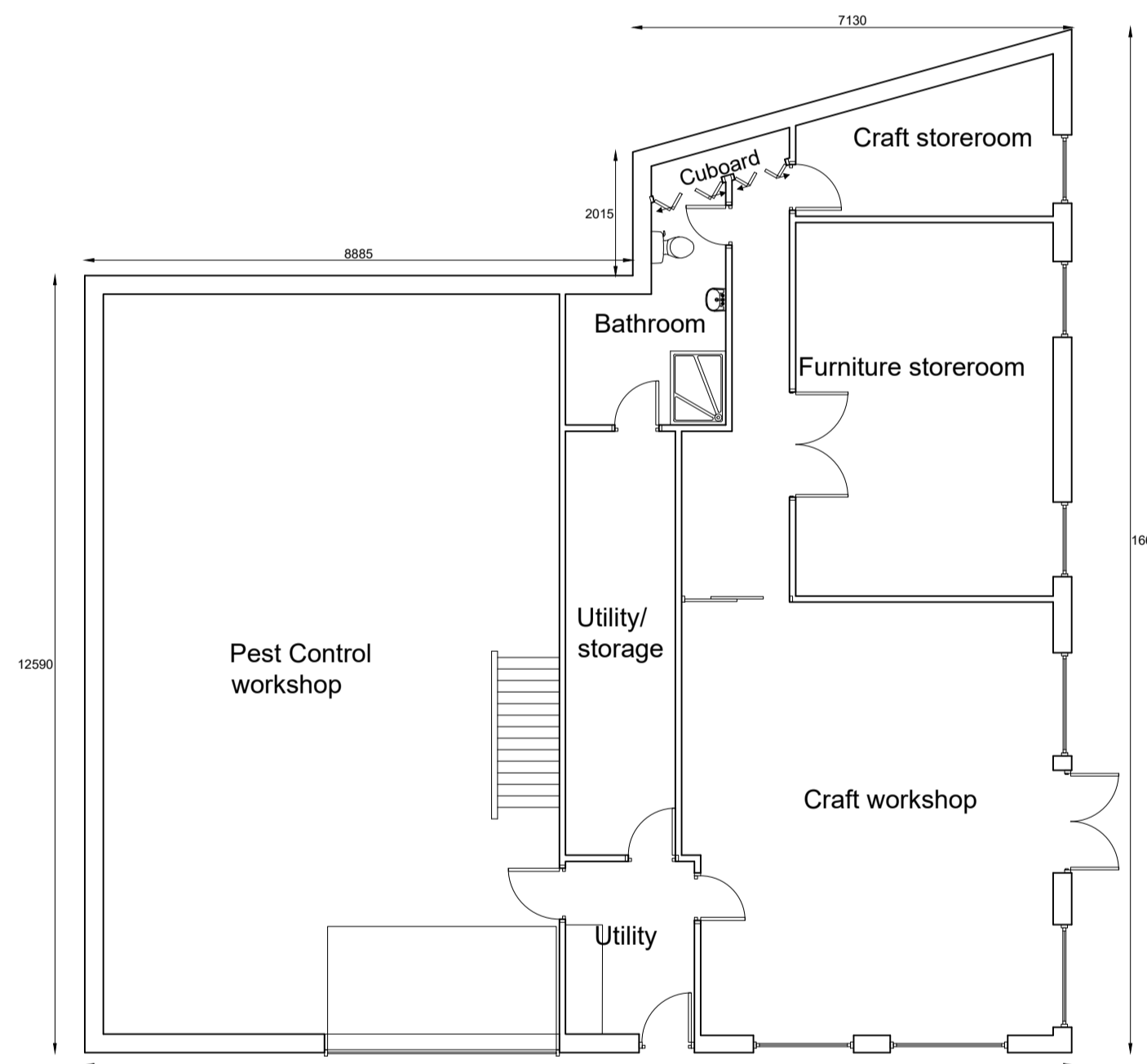

Ground Floor Plan

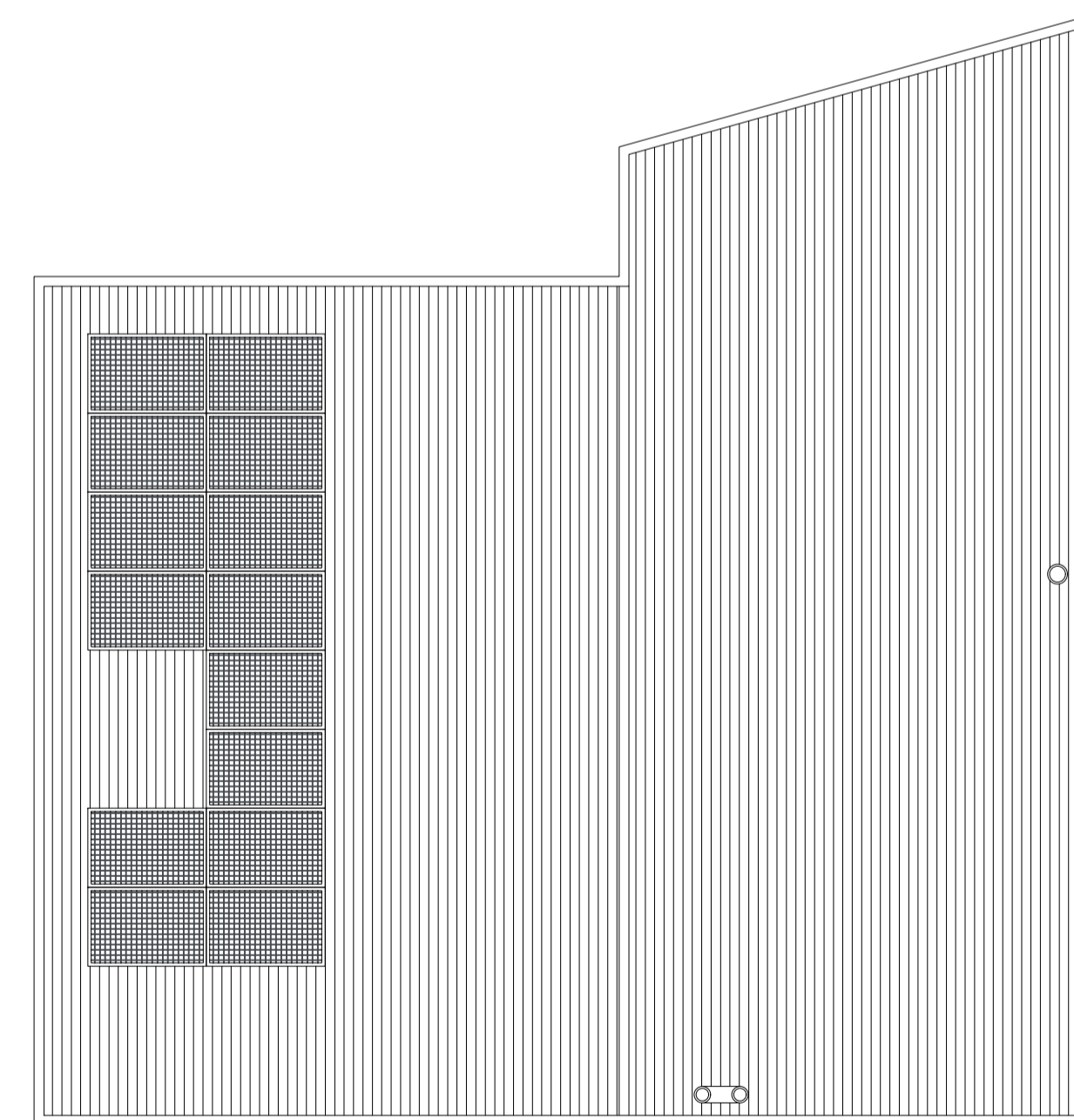

Roof Plan

PROPOSED ROOF PLAN
SCALE - 1:100@A1

Notes:

All work is to be carried out to the latest current British standards Codes of Practice and recognised working practices.

All work and materials should comply with Health and Safety legislation.

All work and materials to be approved by the District Authority Building Control Officer.

All dimensions are in millimetres unless where explicitly shown otherwise.

The contractor should check and certify all dimensions as work proceeds and notify the architect of any discrepancies.

Do not scale off the drawings, if in doubt ask.

Address: The Works
Main Street
Gisburn
BB7 4HD

Title: Proposed Plans and Elevations-
Workshop

AV Town Planning

Chartered Town Planning 

Town Planning - Architectural Design - Building Regulations - Surveying

Phone: 01282 691744

Email: alan@thereedleygroup.co.uk
31-33 Kenyon Road, Nelson, Lancashire, BB9 5SZ

Drawing No: DRIV/01- Dwg 02

Drawn: EP

Client: Judith Driver

Date: 19/03/2024

Scale: @A1