

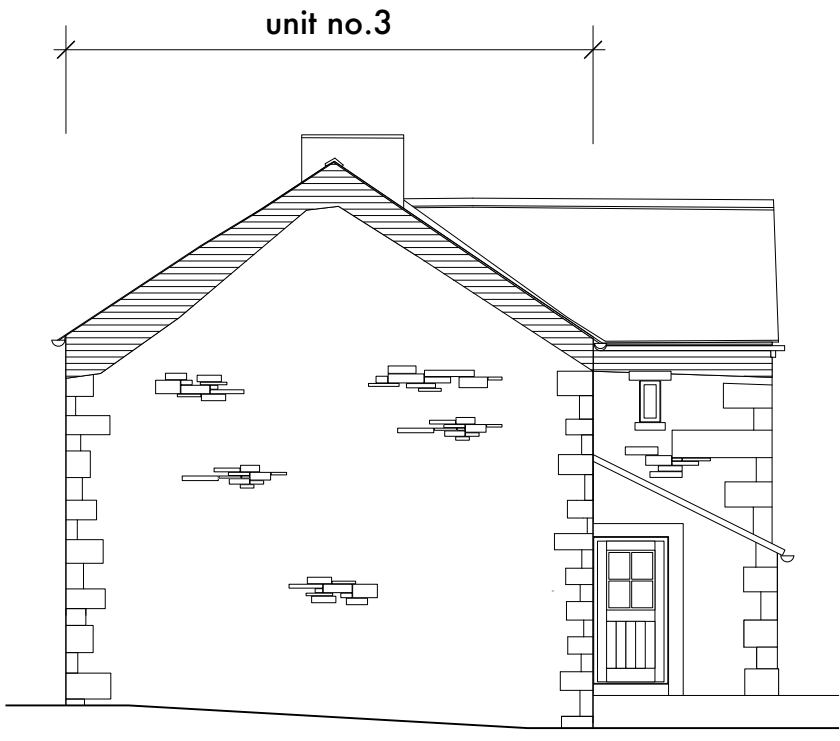

farmhouse - south elevation

walls to existing lobby to be finished in stone to match farmhouse



farmhouse - west elevation

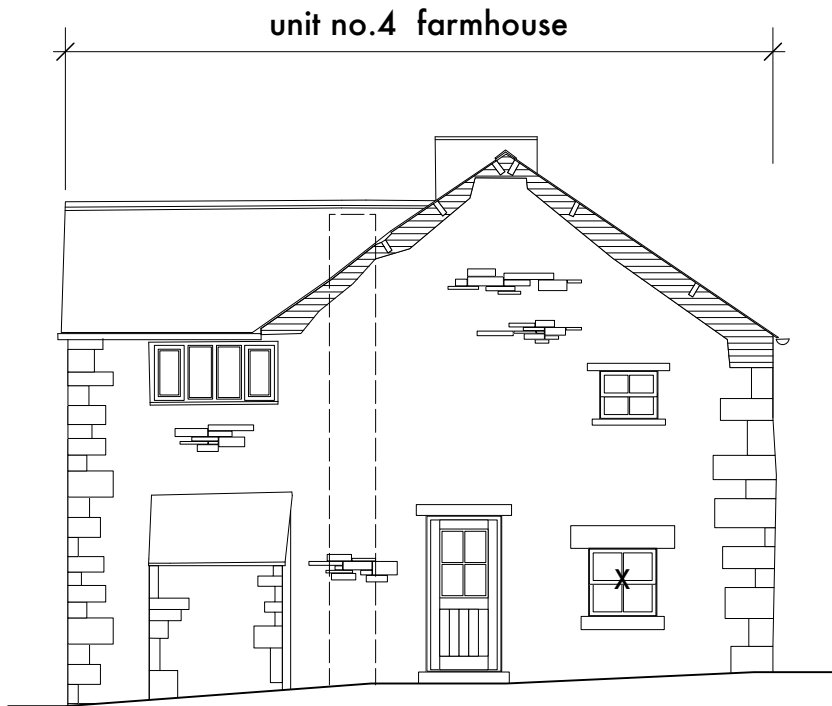

broken line indicates existing brick chimney stack to be removed see structural engineer's report

farmhouse - east elevation

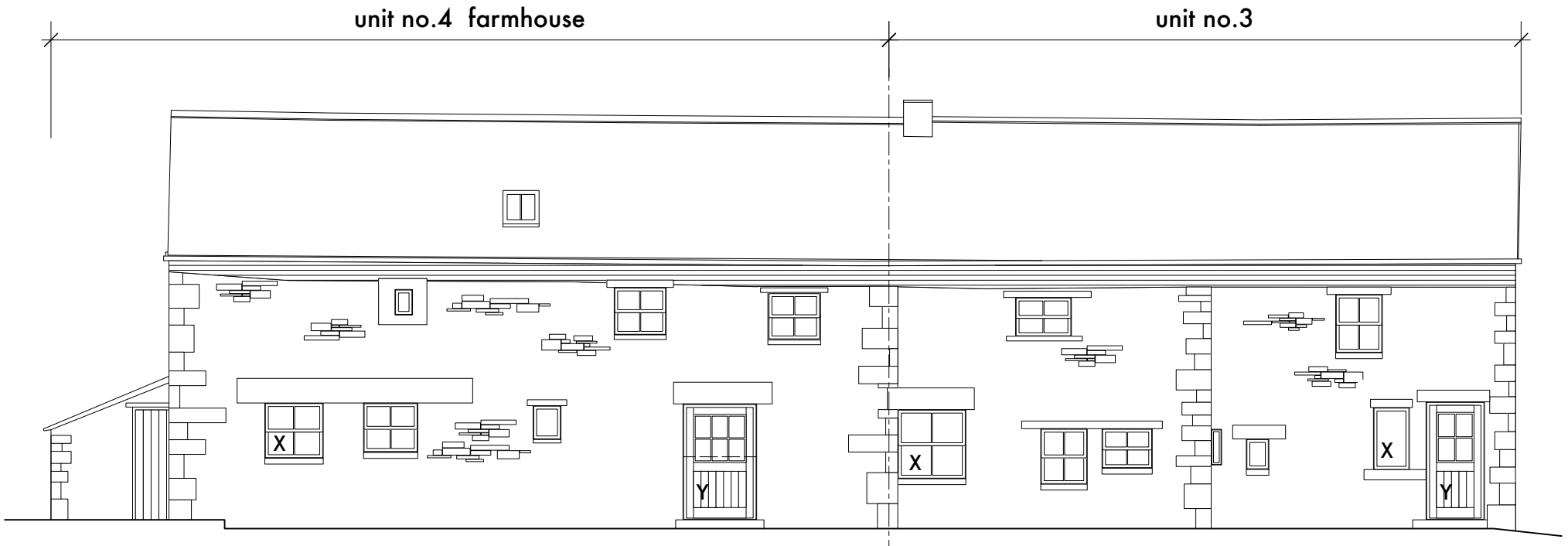

farmhouse - north elevation

X - existing opening reinstated  
Y - cill to existing opening lowered to form doorway

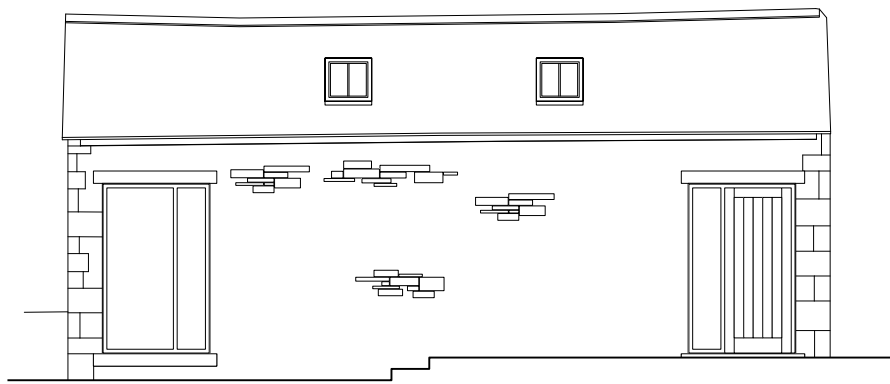

outbuilding - east elevation

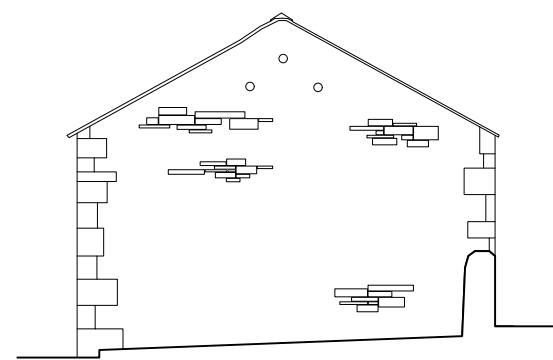

outbuilding - north elevation

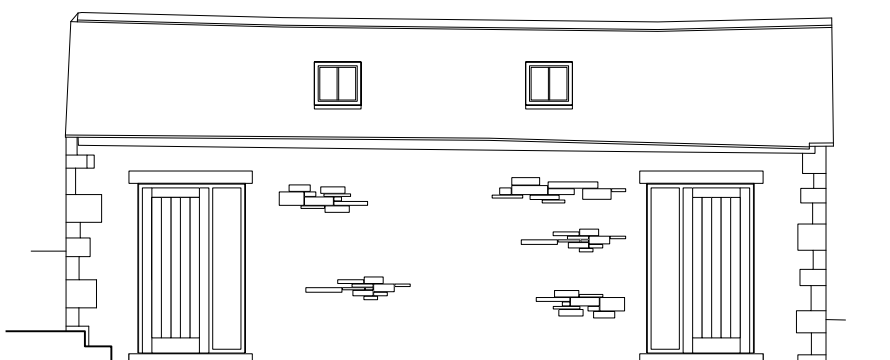

outbuilding - west elevation

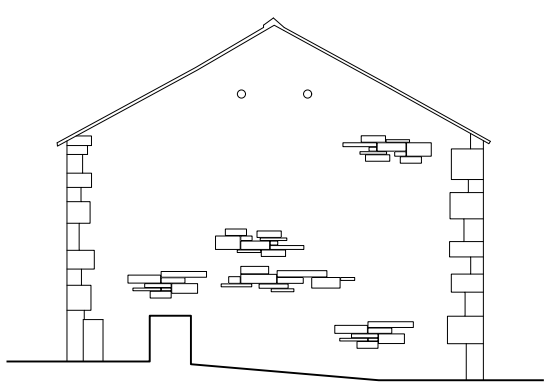

outbuilding - south elevation