

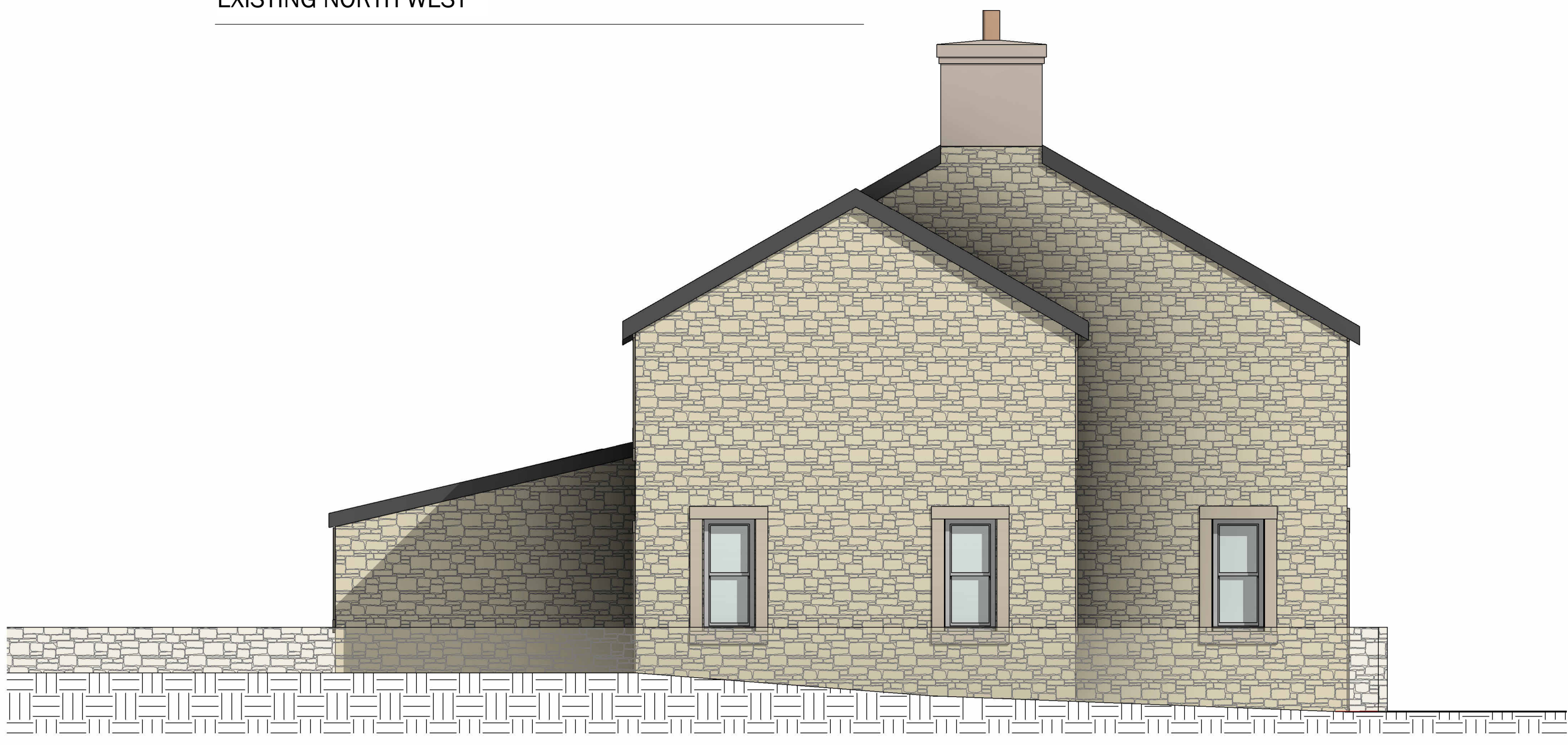

EXISTING SOUTH EAST



EXISTING NORTH WEST



EXISTING SOUTH WEST

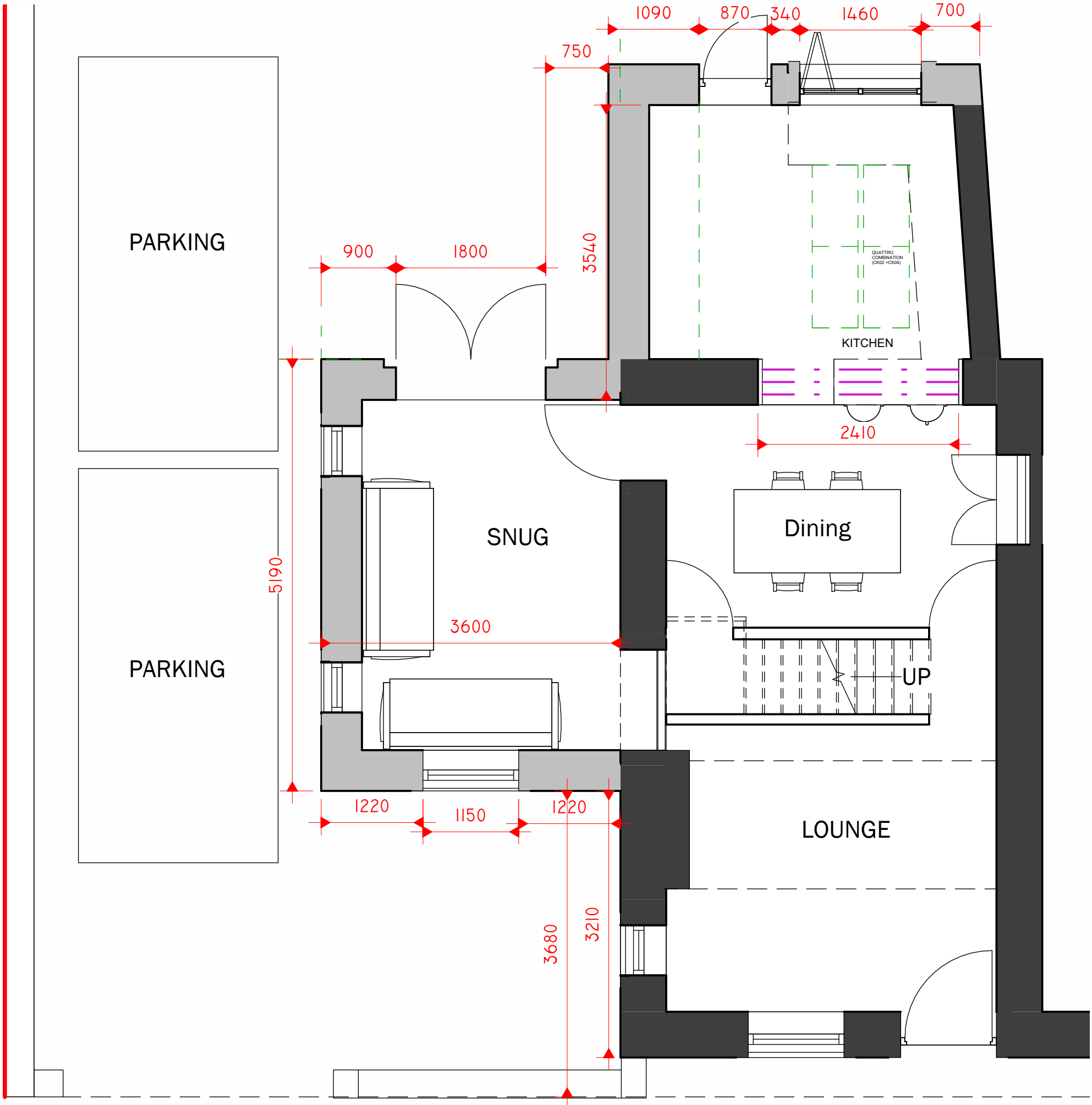

EXISTING GROUND FLOOR

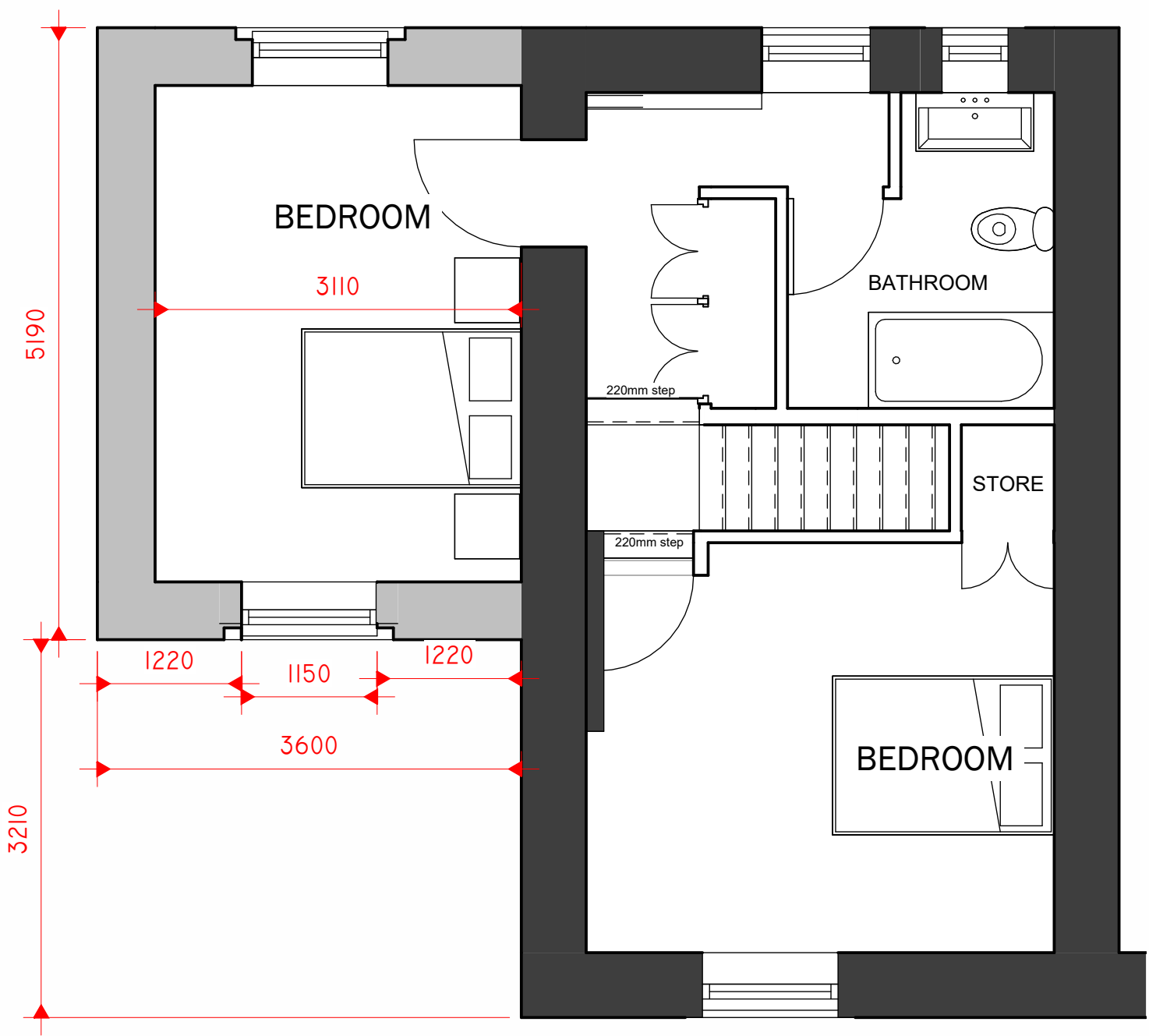

EXISTING FIRST FLOOR

Peter Hitchen
Architects

Marathon House
The Sidings Business Park
Whalley, BB7 9SE

01254 823 885

www.peterhitchenarchitects.co.uk

NOTES:

- EXISTING GARAGE AND OUTBUILDING
DEMOLISHED
- EXISTING DASH REMOVED
- STONE FACINGS
- SLATE ROOF

No.	Description	Date

CLIENT: TAANIA DUCKWORTH
23 PENDLETON ROAD,
WISWELL

PROJECT: PROPOSED CHANGE OF
USE FROM PRIVATE
DWELLING TO HOLIDAY LET
AT 23 PENDLETON ROAD,
WISWELL, CLITHEROE

SHEET: EXISTING FLOOR PLANS
AND ELEVATIONS.

Project number PHA/898

Date 13/03/2025

Drawn by DH

Checked by PH

A2.1.

Scale 1 : 50

Sheet size A1