

PROPOSED BARN: ELEVATIONS

TAN YARD FARM - RIBCHESTER ROAD - HOTHERSALL - PR3 3YA

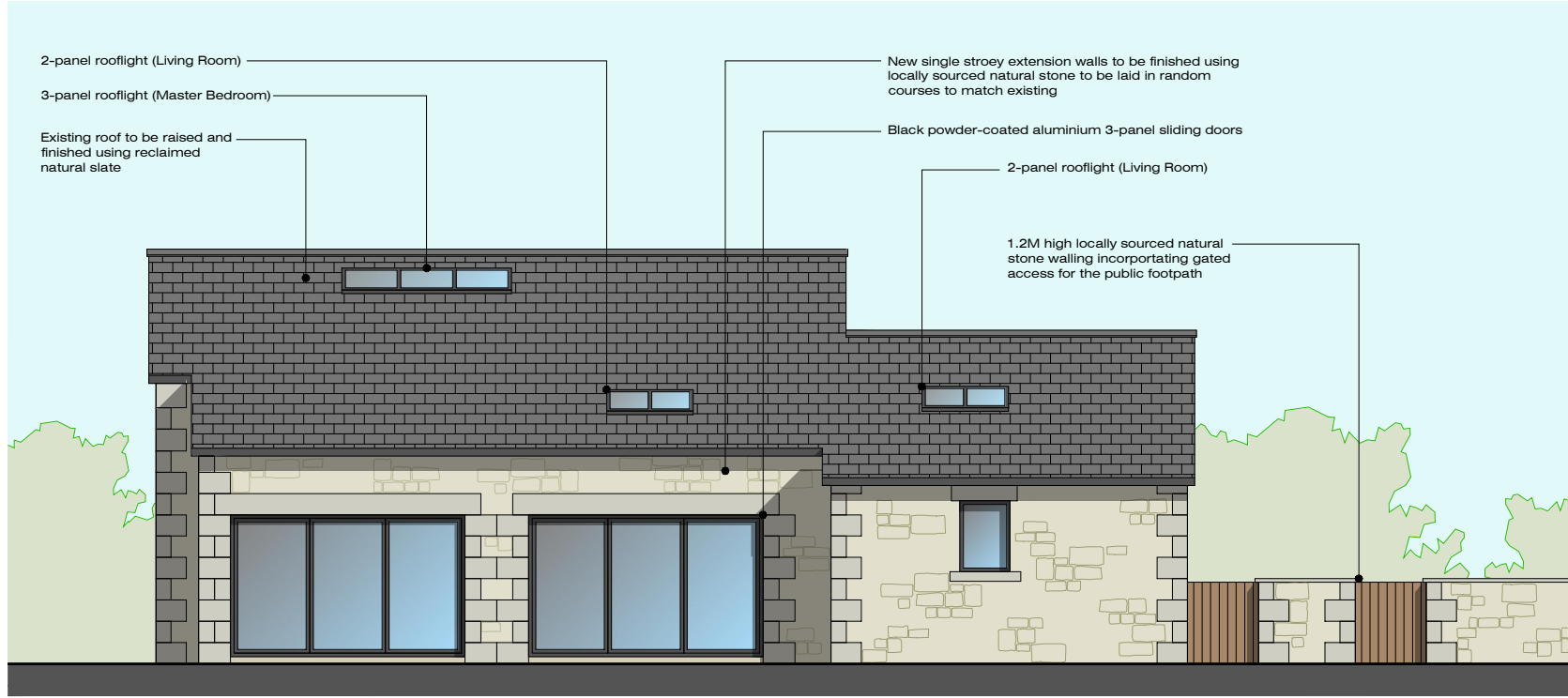

Rear (South-West) Elevation

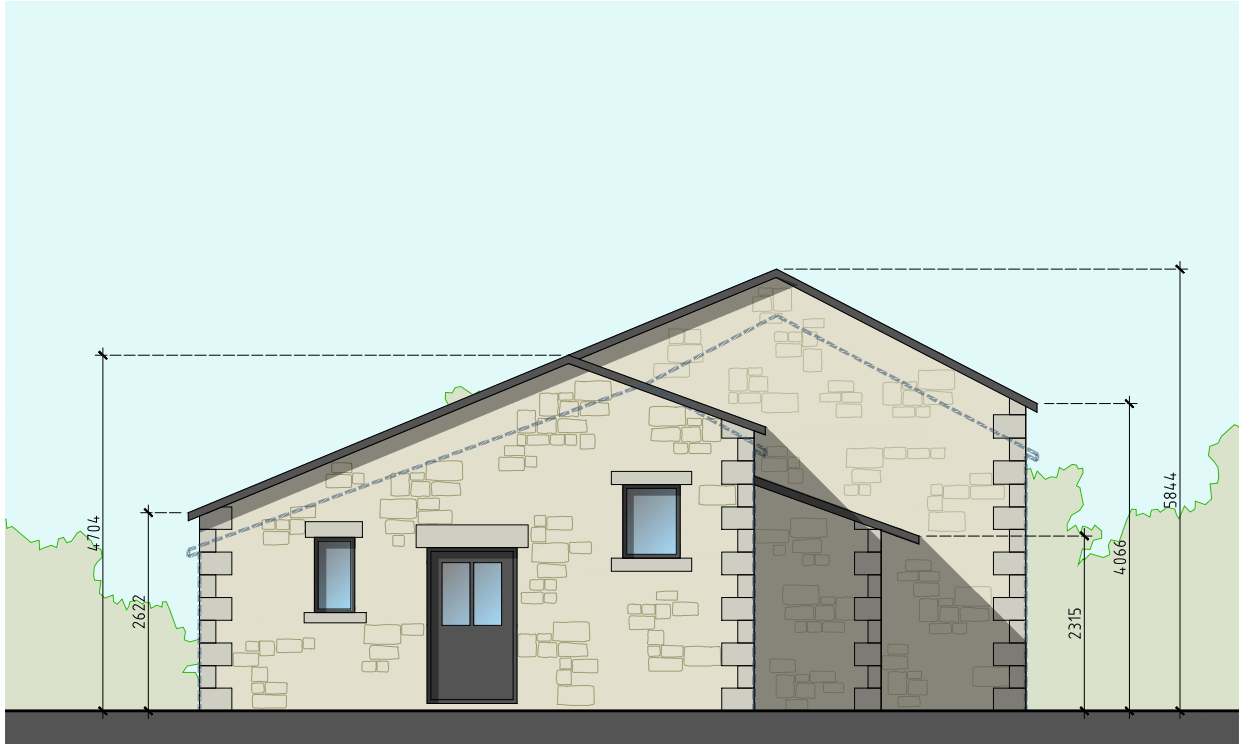

Side (South-East) Elevation



Front (North-East) Elevation

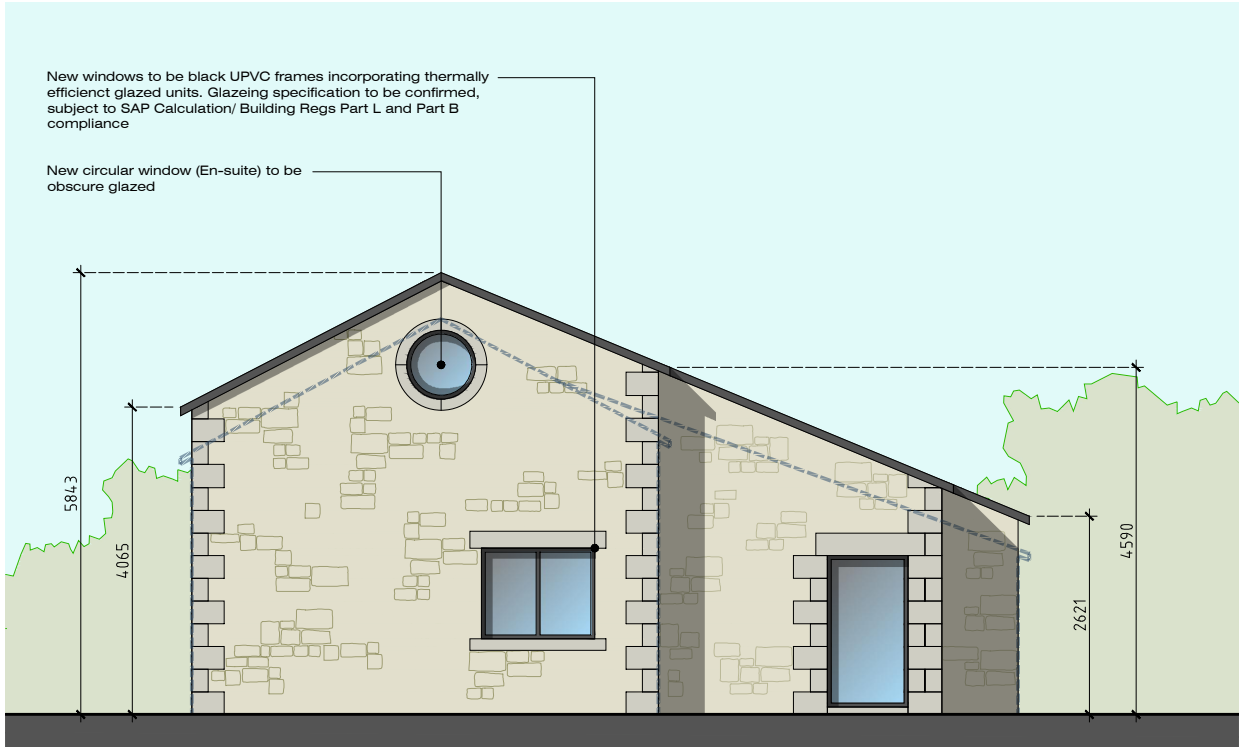

Side (North-West) Elevation

This drawing is to be used for the purposes of obtaining planning permission only, and should not be used for Building Regulations, Pricing/ Tendering or Construction purposes.

The design shown on this drawing is a replication of the design included within previously submitted and approved planning application ref: 3/2023/0075)

Do not scale drawings. all dimensions to be checked on-site, where discrepancies occur, check with the architect/ client/ owner/ representative.

Rev-A: Minor amendments (17.12.24)

MR ADAM ROYLE
TAN YARD FARM,
RIBCHESTER ROAD
HOTHERSALL
PRESTON
PR3 3YA

JM-0316

006

Rev-A

PROPOSED BARN:
ELEVATIONS

Date: 17.12.24
Drawn: J Monks
Scale: 1:100
Paper Size: A3

MONKS-ARCHITECTURAL-DESIGN
25 BIRCHFIELD DRIVE - LONGRIDGE- PRESTON - PR3 3HP