

PROPOSED STREET SCENE ELEVATIONS

TAN YARD FARM - RIBCHESTER ROAD - HOTHERSALL - PR3 3YA

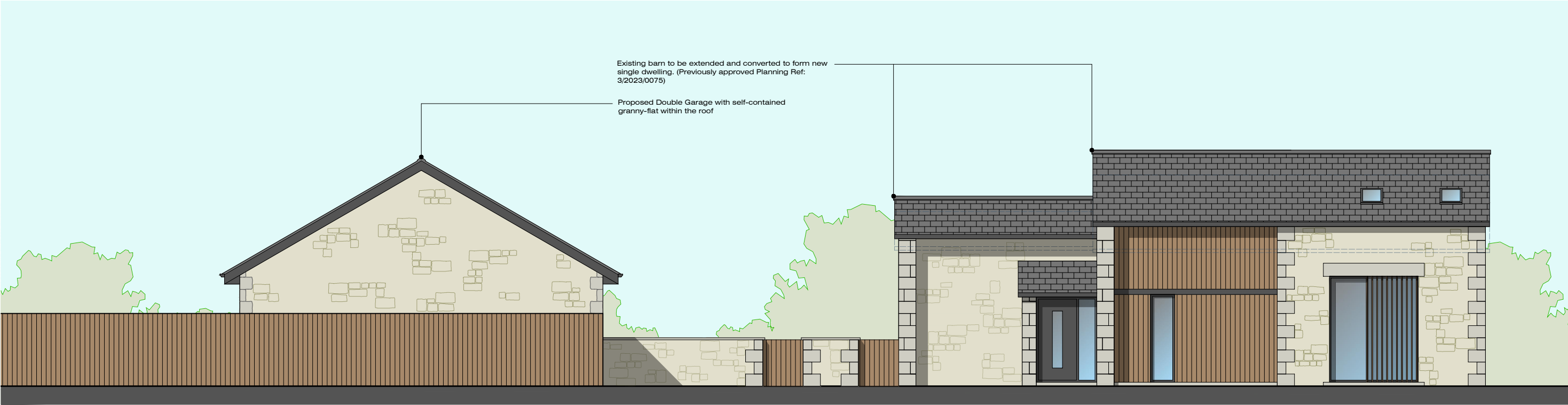

North-East Street Scene Elevation

Front (North-East) Elevation

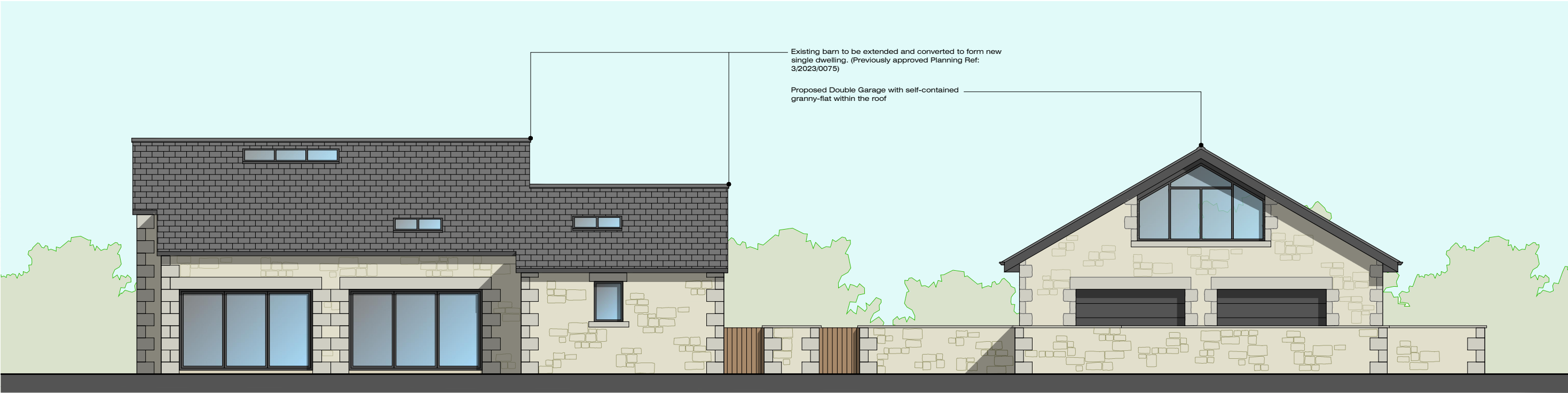

South-West Street Scene Elevation

This drawing is to be used for the purposes of obtaining planning permission only, and should not be used for Building Regulations, Pricing/ Tendering or Construction purposes.

MR ADAM ROYLE TAN YARD FARM, RIBCHESTER ROAD HOTHERSALL PRESTON PR3 3YA	JM-0316	009	Date: 17.12.24 Drawn: J Monks Scale: 1:100 Paper Size: A3
	PROPOSED STREET SCENE ELEVATIONS		
MONKS-ARCHITECTURAL-DESIGN 25 BIRCHFIELD DRIVE - LONGRIDGE- PRESTON - PR3 3HP			