

Site Reference Plan

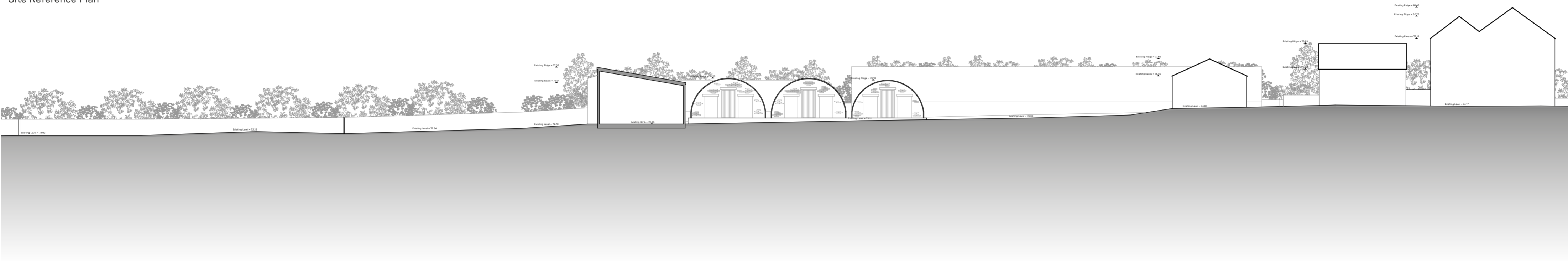

Section As Existing



Section As Proposed

**General Notes**

These plans have been prepared for submission to the local authority for town & country planning and/or building regulation purposes only and do not constitute full working drawings. Do not scale from this drawing.

Information noted on these plans or accompanying documents/details is not exhaustive, and the contractor to check with client as to any additional work not specifically noted or implied.

© Rural Solutions Limited



key  
 - - - Existing ground level

drawn  
 LD  
 scale  
 1:200 @ A2  
 number  
**GA\_18**  
 status  
 FOR PLANNING

checked  
 -  
 date  
 06.03.25  
 revision  
 -

client  
 Mr Ashley Rostron  
 project  
 Light Industrial Site  
 Waddington  
 title  
 Existing / Proposed  
 Site Section



Canalside House  
 Brewery Lane  
 Skipton  
 BD23 1DR  
 T: 01756 797501  
 E: info@ruralsolutions.co.uk  
 W: ruralsolutions.co.uk