

EXISTING FRONT ELEVATION

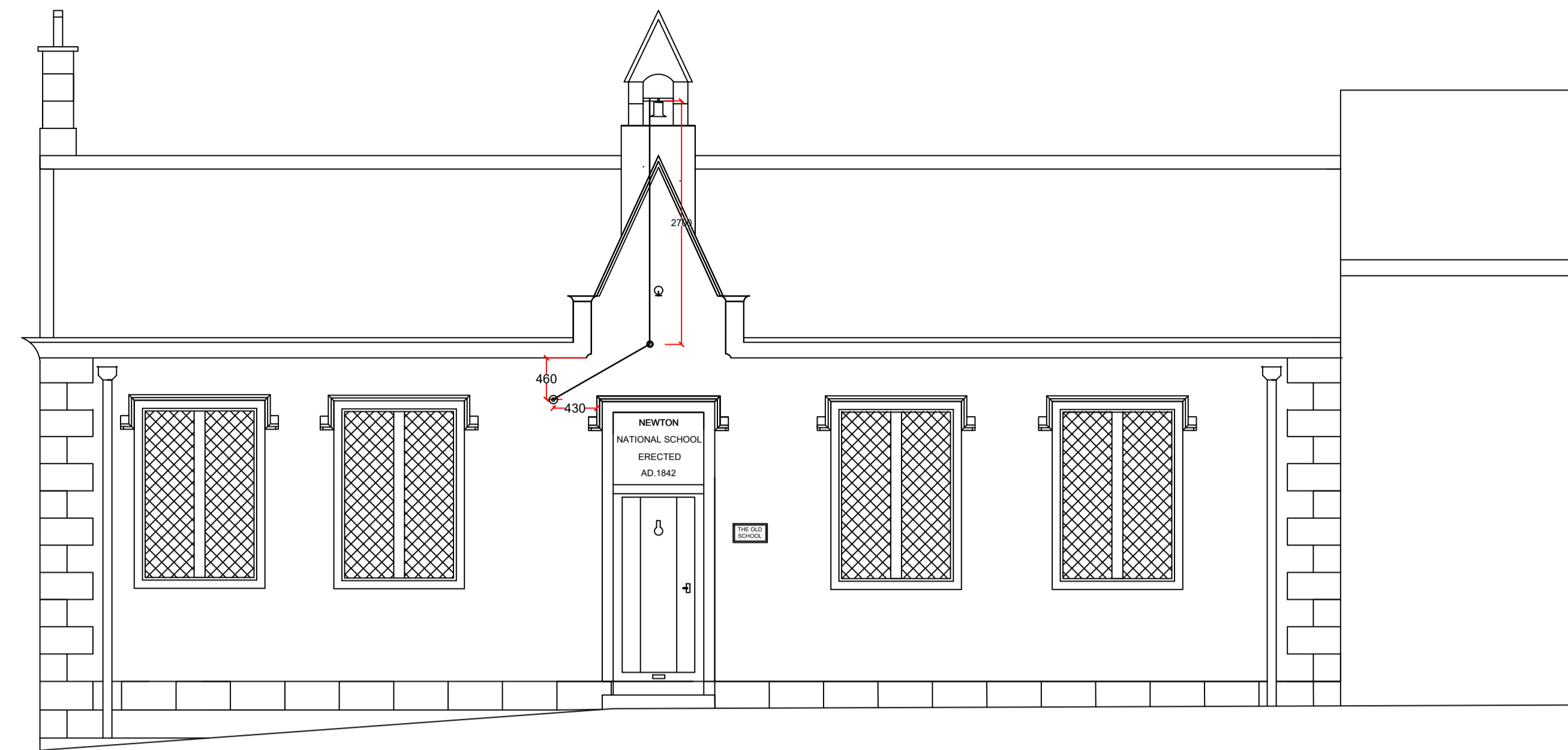

PROPOSED FRONT ELEVATION

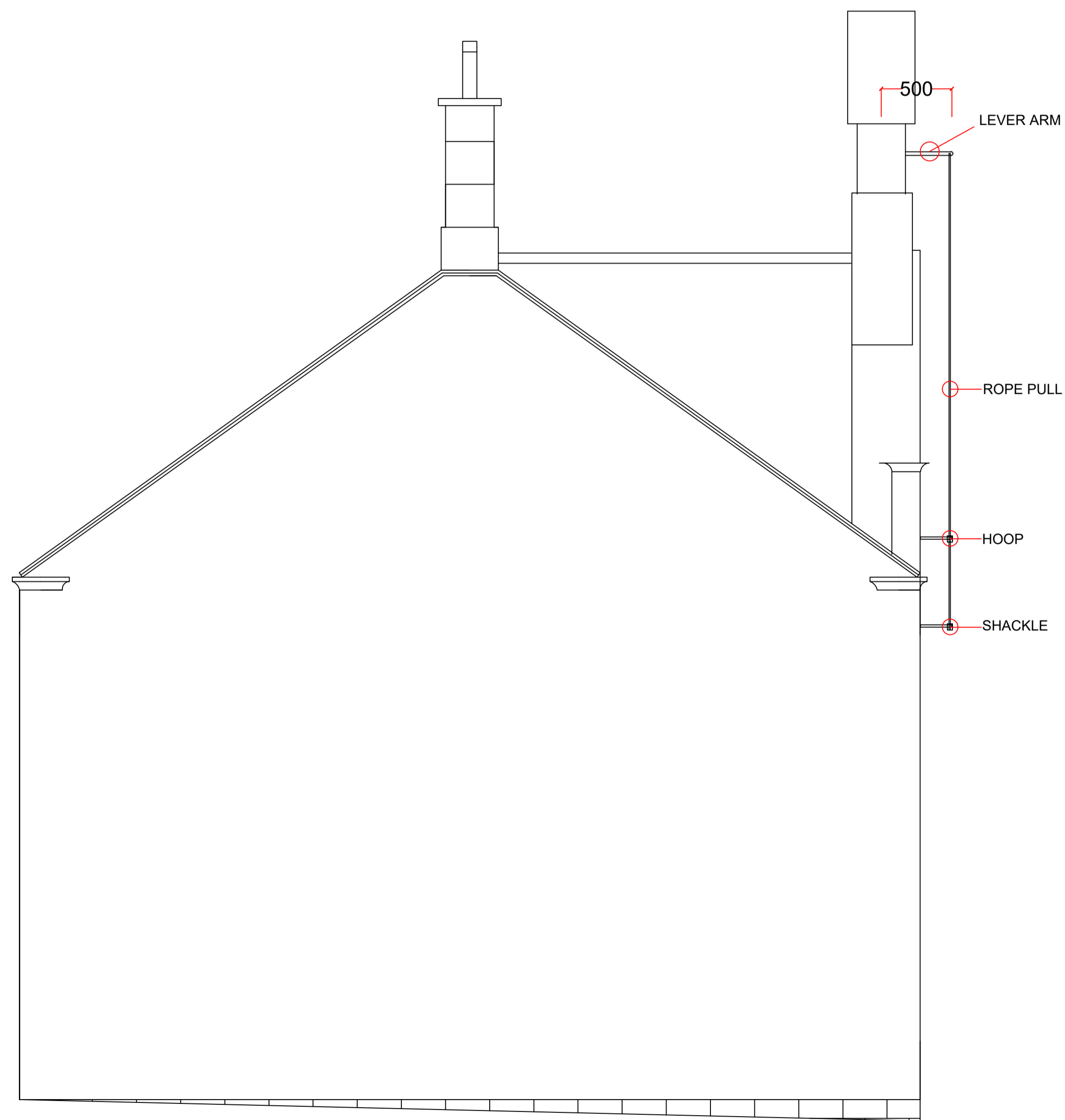

PROPOSED SECTIONAL ELEVATION – 1:25

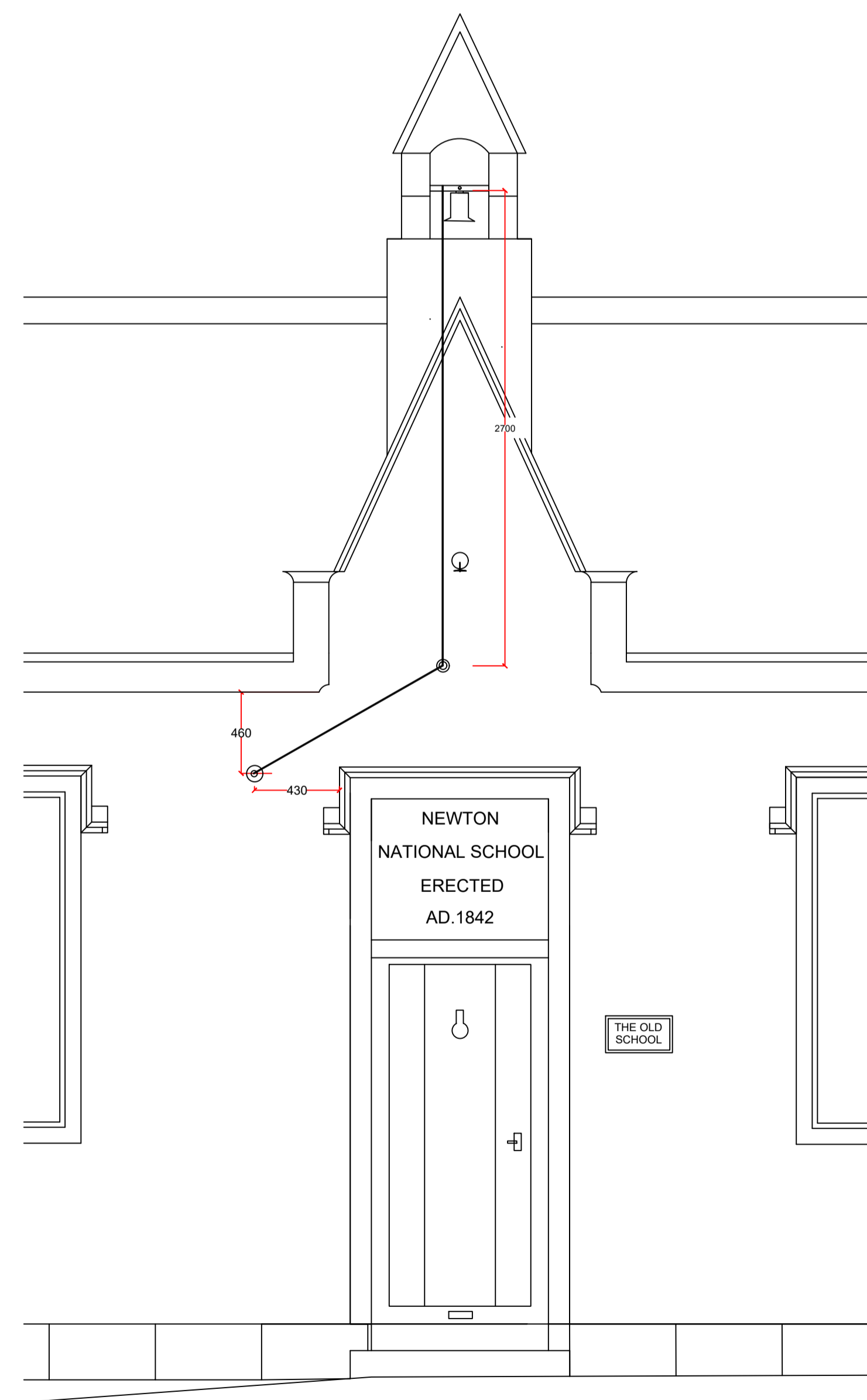

PROPOSED ELEVATION – 1:25

NOTES

The proposal demonstrates the restoration and re-hanging of the original school bell and it's associated mecahnism and rope pull.

Refer to the details supplied by Calibre Metalwork as shown on their drawing and within the specification notes for nformation regarding the detailed elements of the bell and the stainless steel fixings to the facade of the building.

The hoop and shackle will be fixed within the mortar joints of the stone facade to the setting out dimensions as shown on the drawing. The location of the joints will determine the actual positions of the fixings.

This drawing has been prepared for the planning application in order to show the overall appearance on the principle elevation to Slaidburn Road and the extent of the rope extension from the side (north eastern) elevation.

Refer to the supplementary methodology statement with regard to the tethering of the bell pull rope to the front of the property as described in the heritage statement

Notes.

notes.
FOR PLANNING APPROVAL

Project.
BELL RESTORATION
THE OLD SCHOOL
SLAIDBURN ROAD
NEWTON IN BOWLAND
BB7 3DY

Client.
MR & MRS BOSWELL

Drawing title:
ELEVATIONS & DETAILS

Status.

Scale.
1:50 & 1:25 AT A1

Drawn by: checked: PH

Date.
27/3/25

Project no. PHA/2000 dig no. 100 rev.