

This drawing is to be read in conjunction with all relevant Architect, consultative and specialist drawings and specifications. The Architect is to be notified of any discrepancies before proceeding. Do not scale from this drawing. All dimensions and levels are to be checked on site. This drawing is subject to copyright. All work carried out before Planning and Building Permission has been granted is at the contractor's risk.

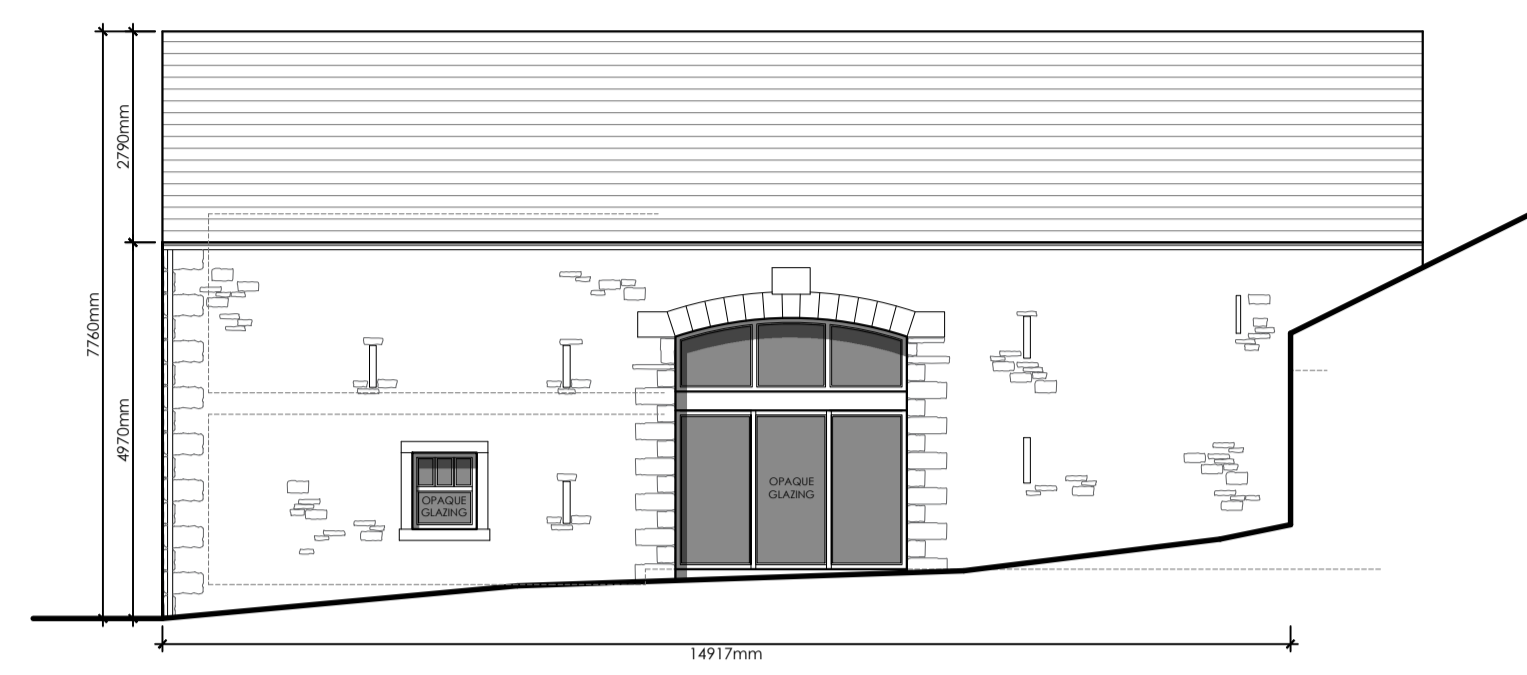

PROPOSED FRONT (EAST) ELEVATION
Scale 1:100

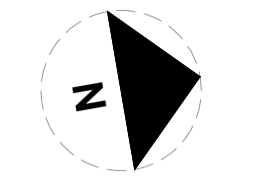
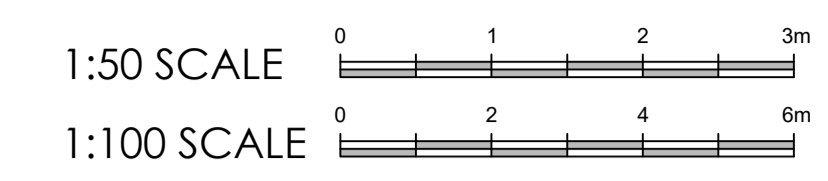
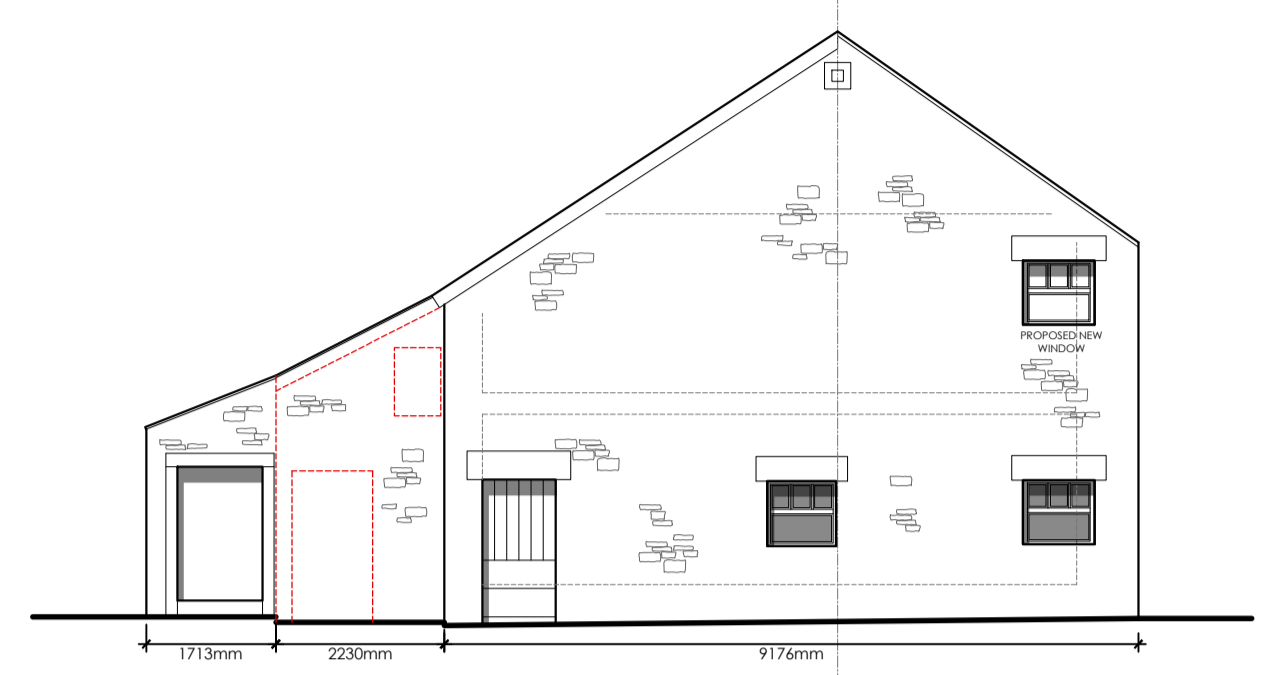

PROPOSED SIDE (SOUTH) ELEVATION
Scale 1:100

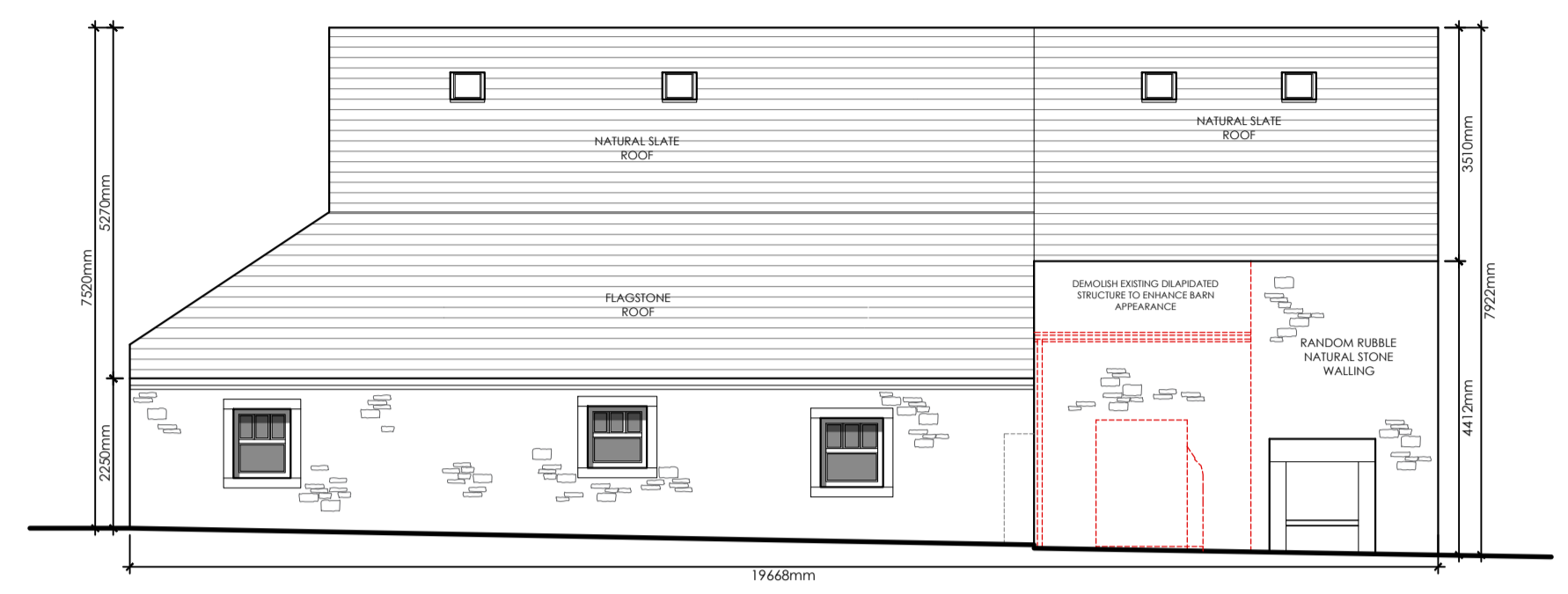

PROPOSED REAR (WEST) ELEVATION
Scale 1:100

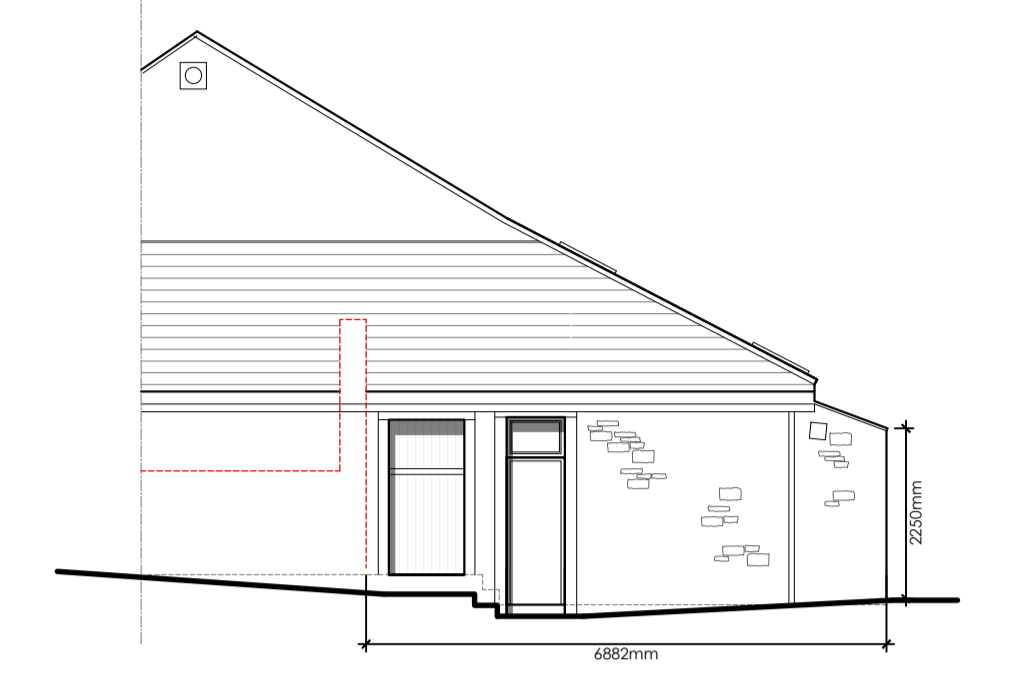

PROPOSED SIDE (NORTH) ELEVATION
Scale 1:100

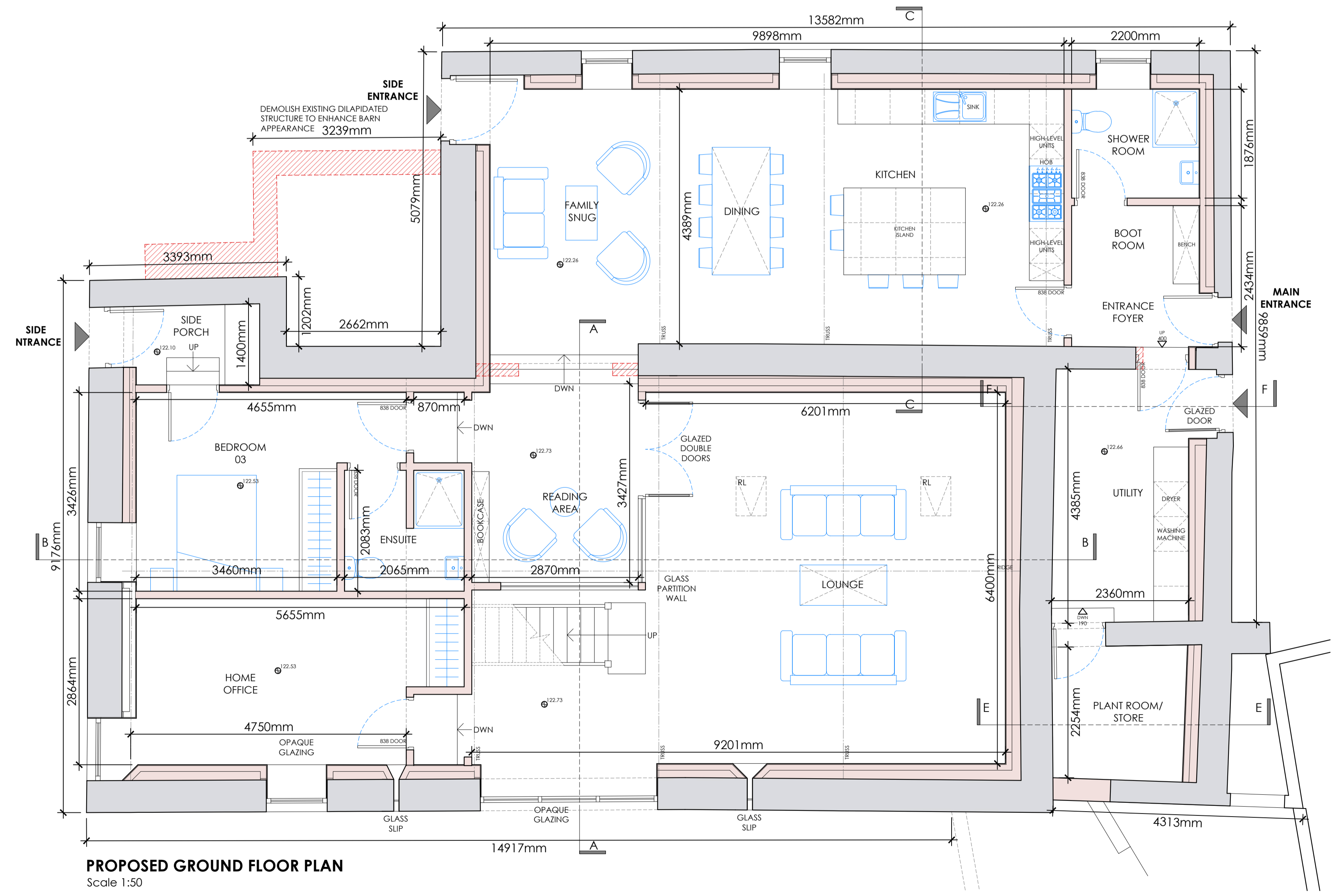

PROPOSED GROUND FLOOR PLAN
Scale 1:50

| | | | |
|---|------|---|-----------|
| 1 | MF | ROOF LIGHTS AMENDED | JUNE 2023 |
| A | MF | DETAILS AMENDED FOLLOWING PLANNING COMMENTS | JUNE 2023 |
| no. | by | revision | date |
| Client | | | |
| Mr and Mrs O'Gorman | | | |
| Job Title | | | |
| Proposed building conversions at Eaves House Farm West Bradford Clitheroe BB7 3JF | | | |
| Drawing Title | | | |
| Proposed ground floor plan & elevations of Green Barn. | | | |
| Scale | | | |
| Various @A1 | Date | MAY '24 | Drawn |
| | | | TdM |

spa
SUNDERLAND PEACOCK ARCHITECTS
SUNDERLAND PEACOCK & ASSOCIATES LTD.
HAZELMERE, PRALICO ROAD, CLITHEROE
LANCASHIRE, BB7 3JF
T 01200 423178 F 01200 427328
E info@sunderlandpeacock.com
www.sunderlandpeacock.com

6955 - B - P01B