

This drawing is to be read in conjunction with all relevant Architect, consultative and specialist drawings and specifications. The Architect is to be notified of any discrepancies before proceeding. Do not scale from this drawing. All dimensions and levels are to be checked on site. This drawing is subject to copyright. All work carried out before Planning and Building Permission has been granted is at the contractor's risk.

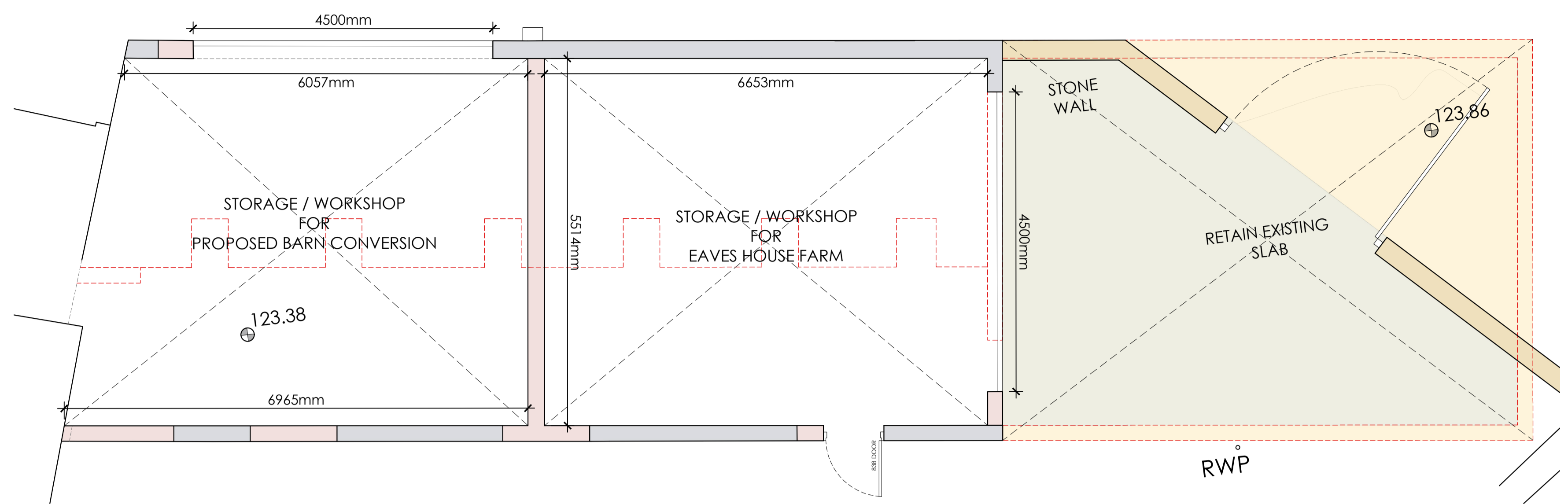

PROPOSED STORAGE / WORKSHOP BUILDING
Scale 1:50

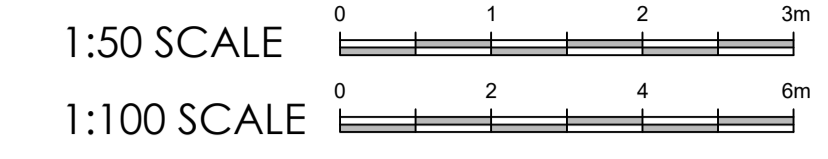
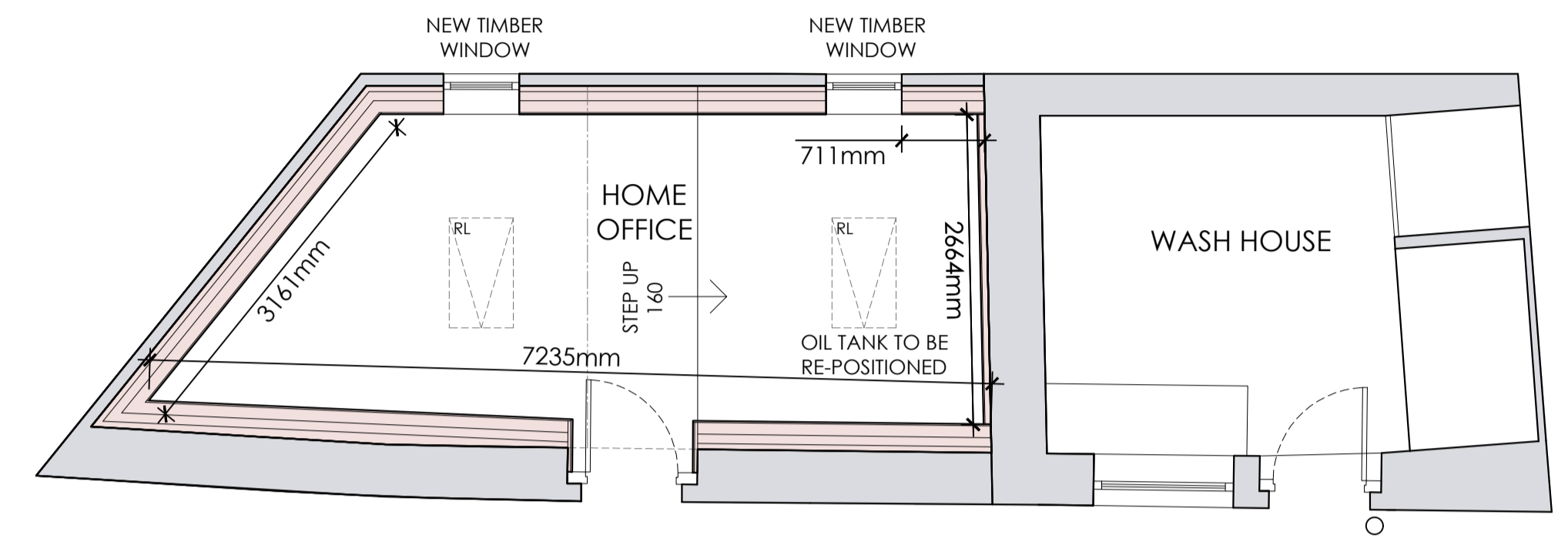

PROPOSED HOME OFFICE AND EXISTING WASH HOUSE PLAN
Scale 1:50

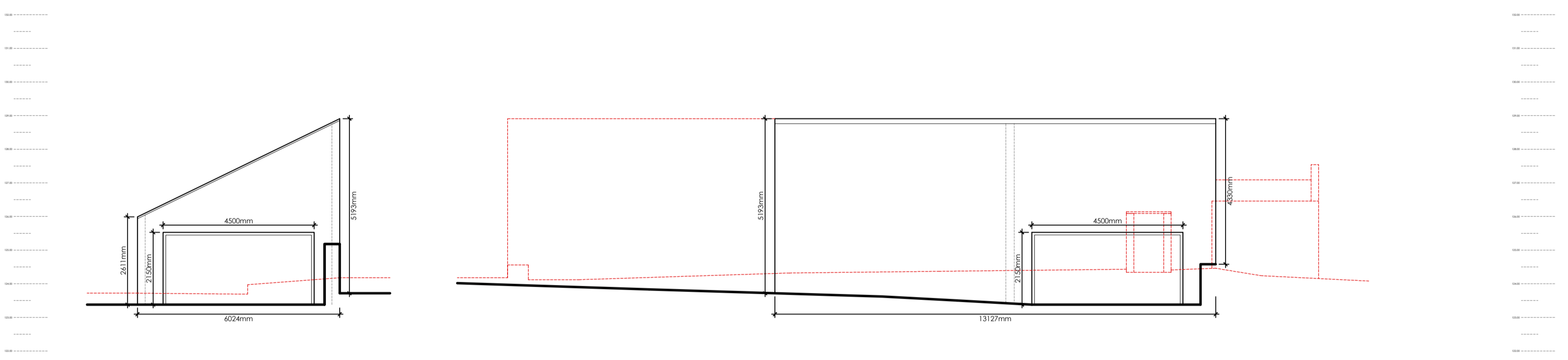

PROPOSED SIDE (EAST) STORAGE / WORKSHOP BUILDING ELEVATION
Scale 1:100

PROPOSED REAR (NORTH) STORAGE / WORKSHOP BUILDING ELEVATION
Scale 1:100

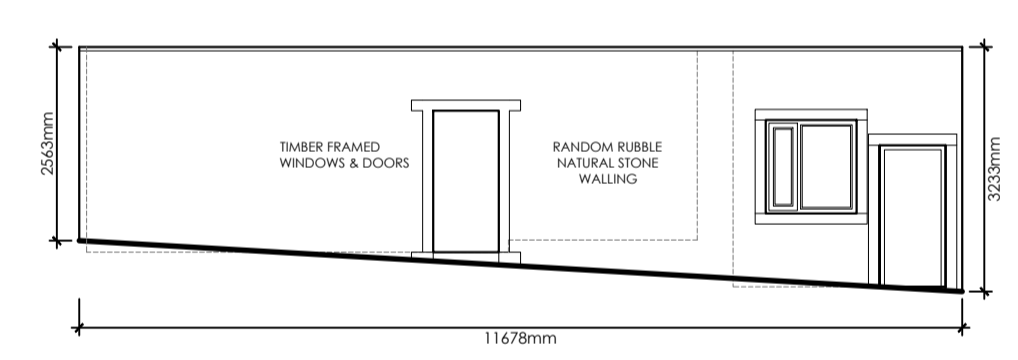

PROPOSED FRONT (SOUTH WEST) OF HOME OFFICE & EXISTING WASH HOUSE ELEVATION
Scale 1:100

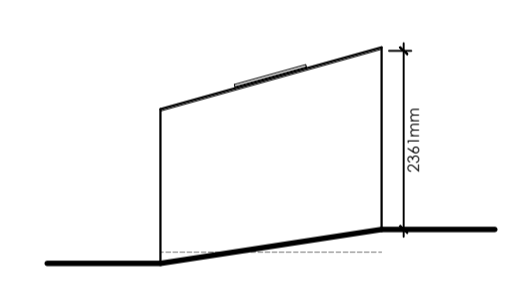

PROPOSED SIDE (NORTH WEST) OF HOME OFFICE & EXISTING WASH HOUSE ELEVATION
Scale 1:100

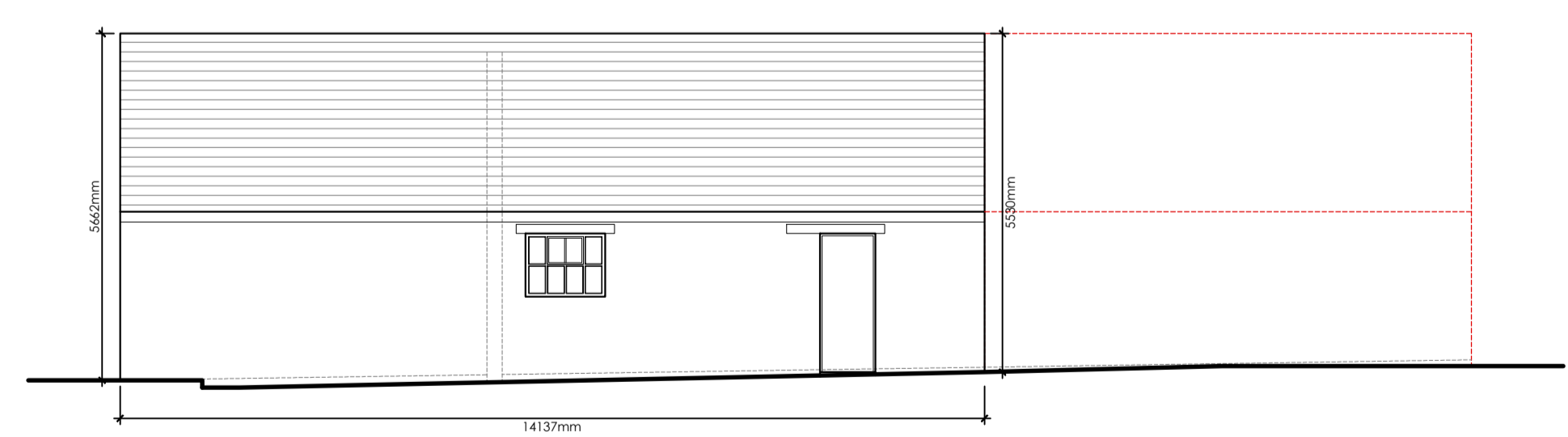

PROPOSED FRONT (SOUTH) STORAGE / WORKSHOP BUILDING ELEVATION
Scale 1:100

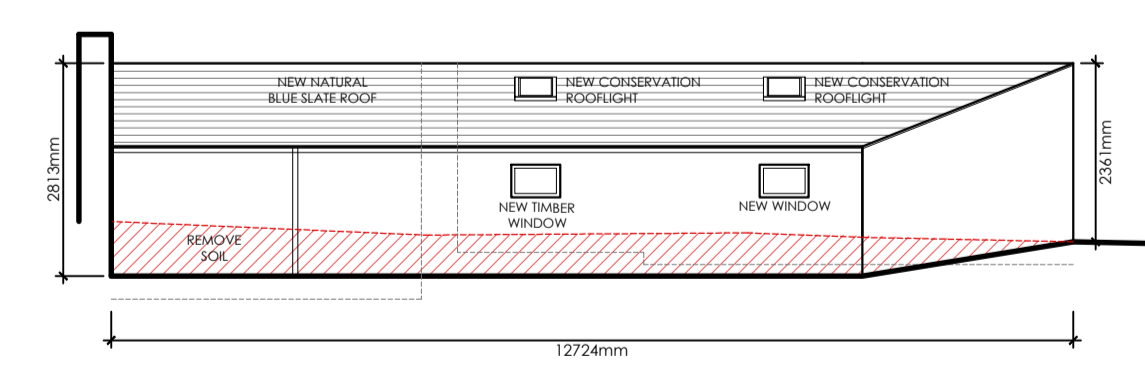

PROPOSED REAR (NORTH EAST) OF HOME OFFICE & EXISTING WASH HOUSE ELEVATION
Scale 1:100

OUTBUILDING 02

OUTBUILDING 01

REV	BY	TITLE AMENDED	DATE
8	KJF	TITLE AMENDED	JUNE 2025
A	MF	DETAILS AMENDED AFTER CLIENT COMMENT.	JUNE 2025
no.	by	revision	date

Client
Mr and Mrs O'Gorman

Job Title
Proposed building conversions at Eaves House Farm West Bradford Clitheroe BB7 3JF

Drawing Title
Proposed outbuilding 01 & 02 comprising of new storage / workshops home office and existing wash house.

Scale	Date	Drawn
Various @A1	JUNE '24	TdM

spa
SUNDERLAND PEACOCK ARCHITECTS
SUNDERLAND PEACOCK & ASSOCIATES LTD.
HAZELMERE, PEARLCO ROAD, CLITHEROE
LANCASHIRE, BB7 2AU
T: 01200 423178 F: 01200 427328
E: info@sunderlandpeacock.com
www.sunderlandpeacock.com

6955 - B-P04B