

This drawing is to be read in conjunction with all relevant Architect, consultants' and specialist drawings and specifications. The Architect is to be notified of any discrepancies before proceeding. Do not scale from this drawing. All dimensions and levels are to be checked on site. This drawing is subject to copyright. All work carried out before Planning and Building Permission has been granted is at the contractor/client's risk.

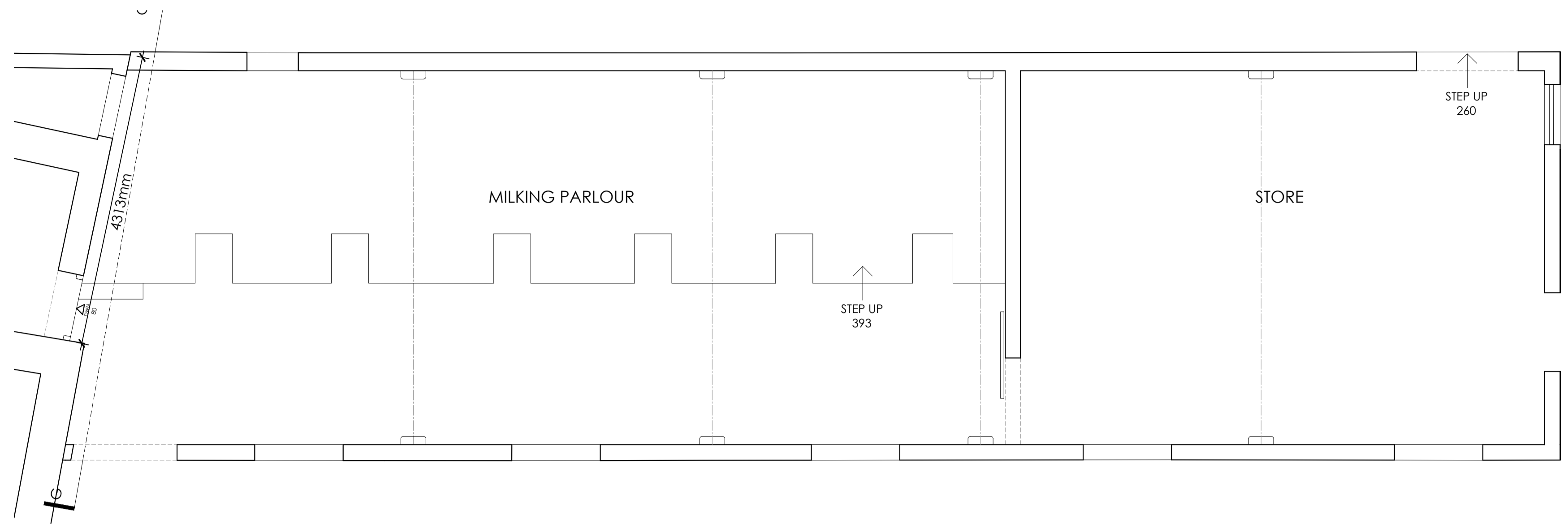

**EXISTING FORMER MILKING PARLOUR AND STORE**  
Scale 1:50

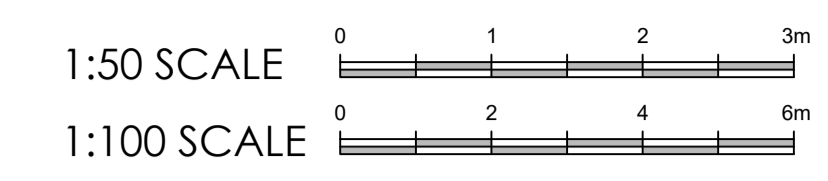
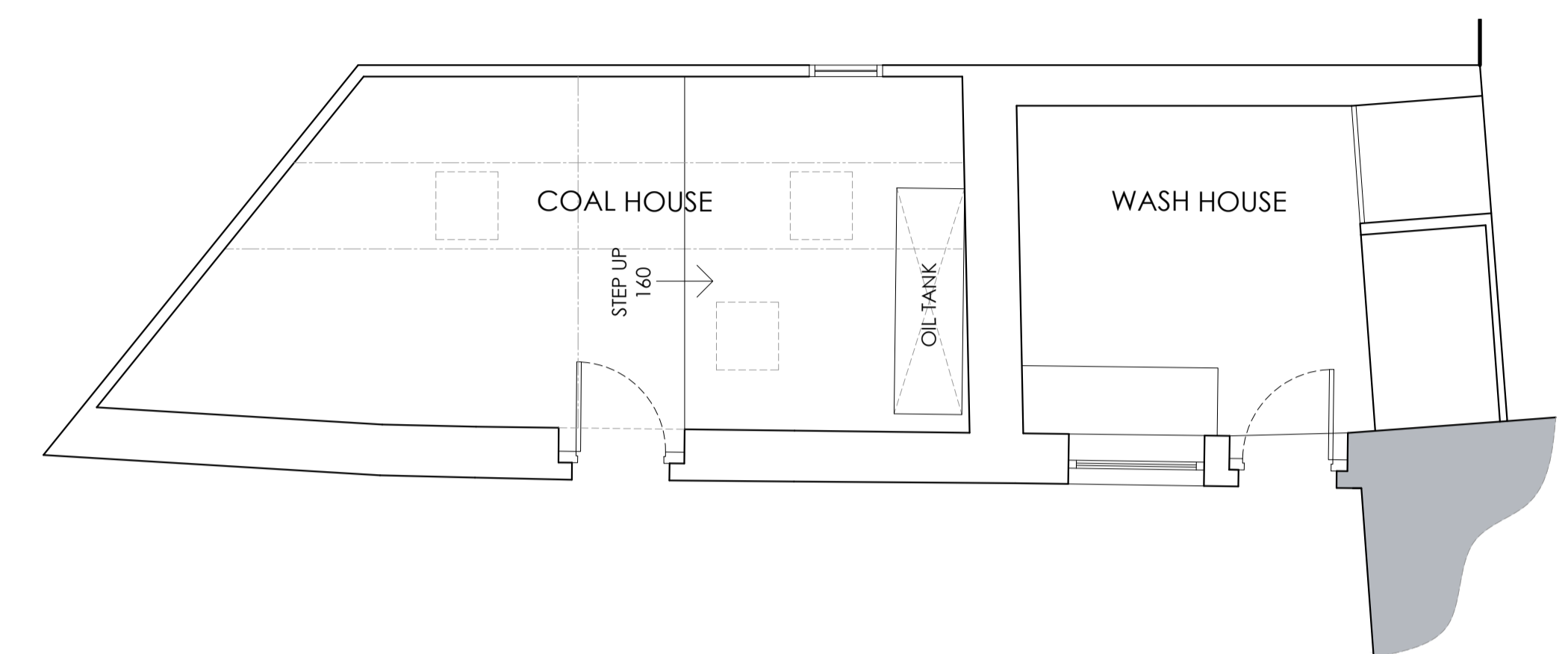

**EXISTING COAL & WASH HOUSE HOUSE PLAN**  
Scale 1:50

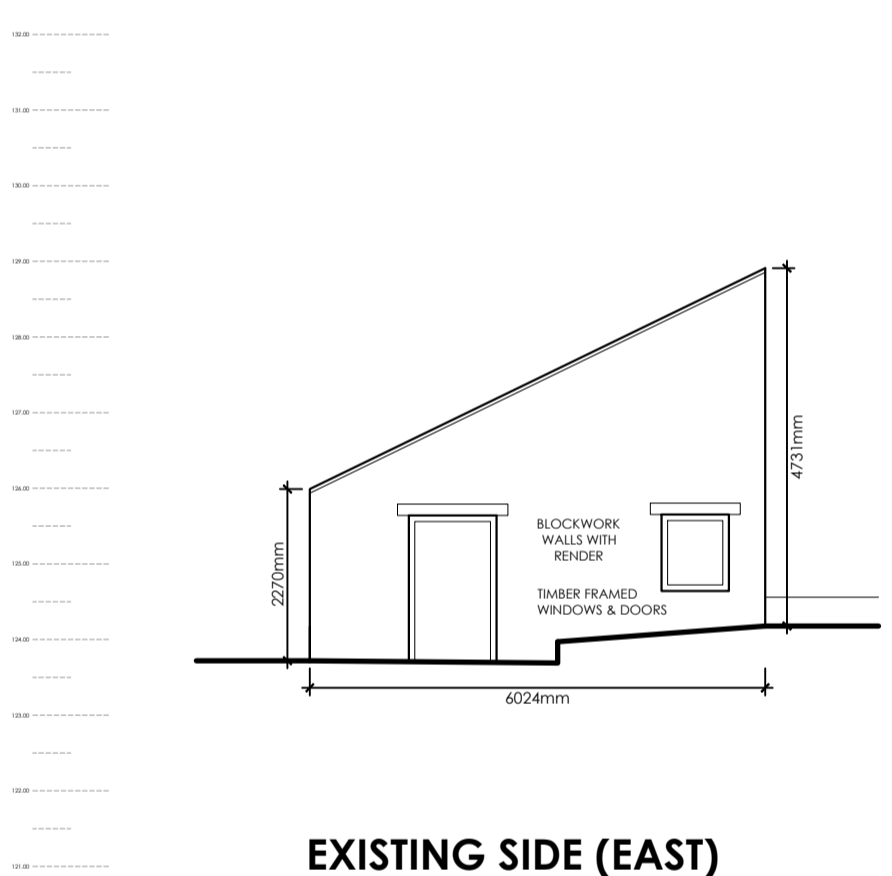

**EXISTING SIDE (EAST) FORMER MILKING PARLOUR AND STORE ELEVATION**  
Scale 1:100

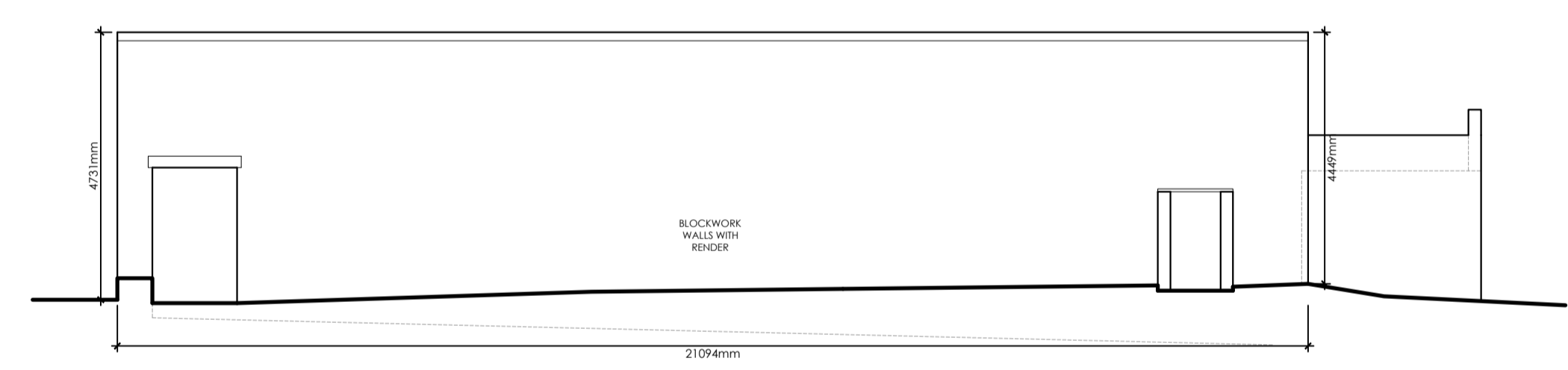

**EXISTING REAR (NORTH) FORMER MILKING PARLOUR AND STORE ELEVATION**  
Scale 1:100

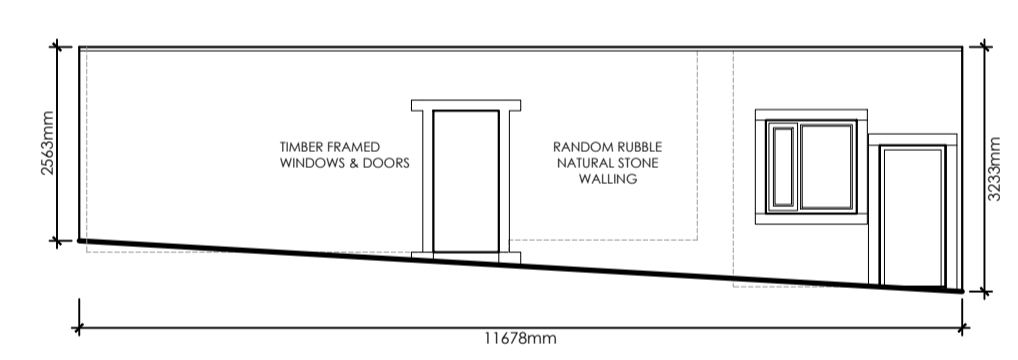

**EXISTING FRONT (SOUTH WEST) COAL & WASH HOUSE ELEVATION**  
Scale 1:100

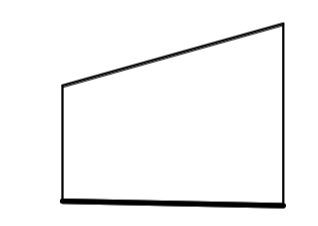

**EXISTING SIDE (NORTH WEST) COAL & WASH HOUSE ELEVATION**  
Scale 1:100

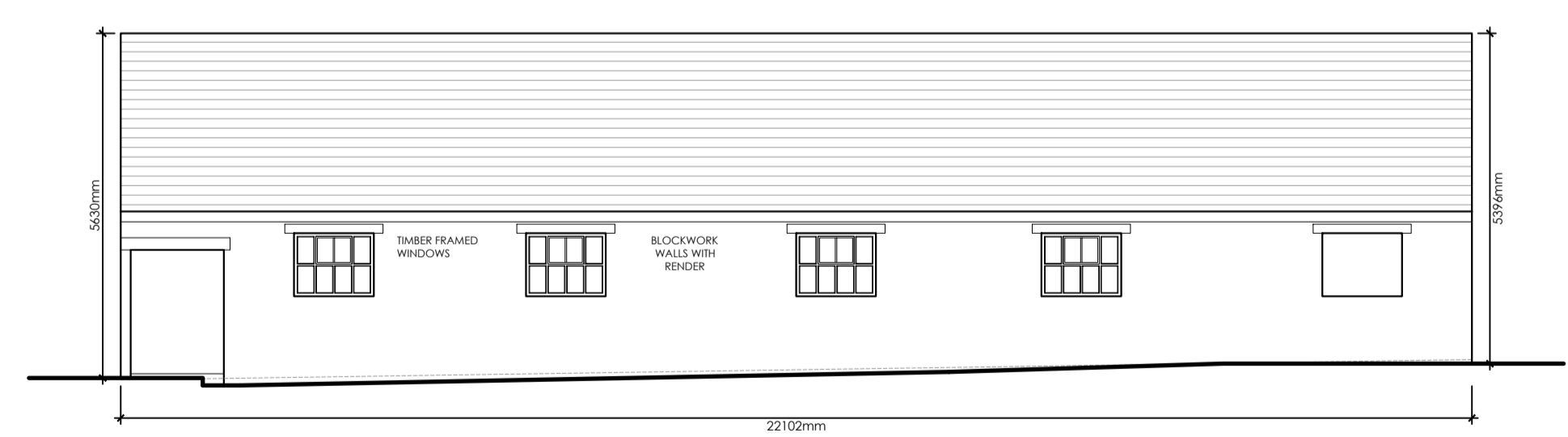

**EXISTING FRONT (SOUTH) FORMER MILKING PARLOUR AND STORE ELEVATION**  
Scale 1:100

**OUTBUILDING 02**

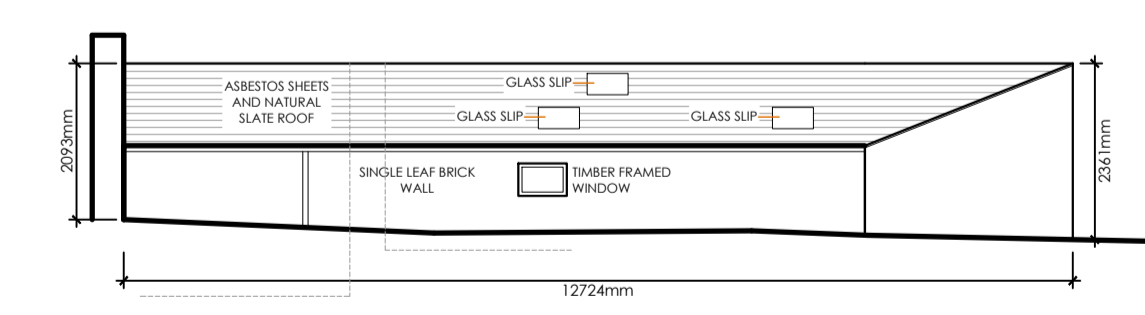

**EXISTING REAR (NORTH EAST) COAL & WASH HOUSE ELEVATION**  
Scale 1:100

**OUTBUILDING 01**

Client Mr and Mrs O'Gorman		
Job Title Proposed building conversions at Eaves House Farm West Bradford Clitheroe BB7 3JF		
Drawing Title Existing Outbuilding 01 and 02 comprising of former Milking Parlour, Store, Coal House & Wash House.		
Scale Various @A1	Date JUNE '24	Drawn TdM

**spa**  
SUNDERLAND PEACOCK ARCHITECTS  
SUNDERLAND PEACOCK & ASSOCIATES LTD.  
HAZELMERE, PIMLICO ROAD, CLITHEROE  
LANCASHIRE, BB7 2AU  
T 01200 423178 F 01200 427328  
E info@sunderlandpeacock.com  
www.sunderlandpeacock.com

**6955 - B - E03**