

1
0 GROUND FLOOR
1 : 50

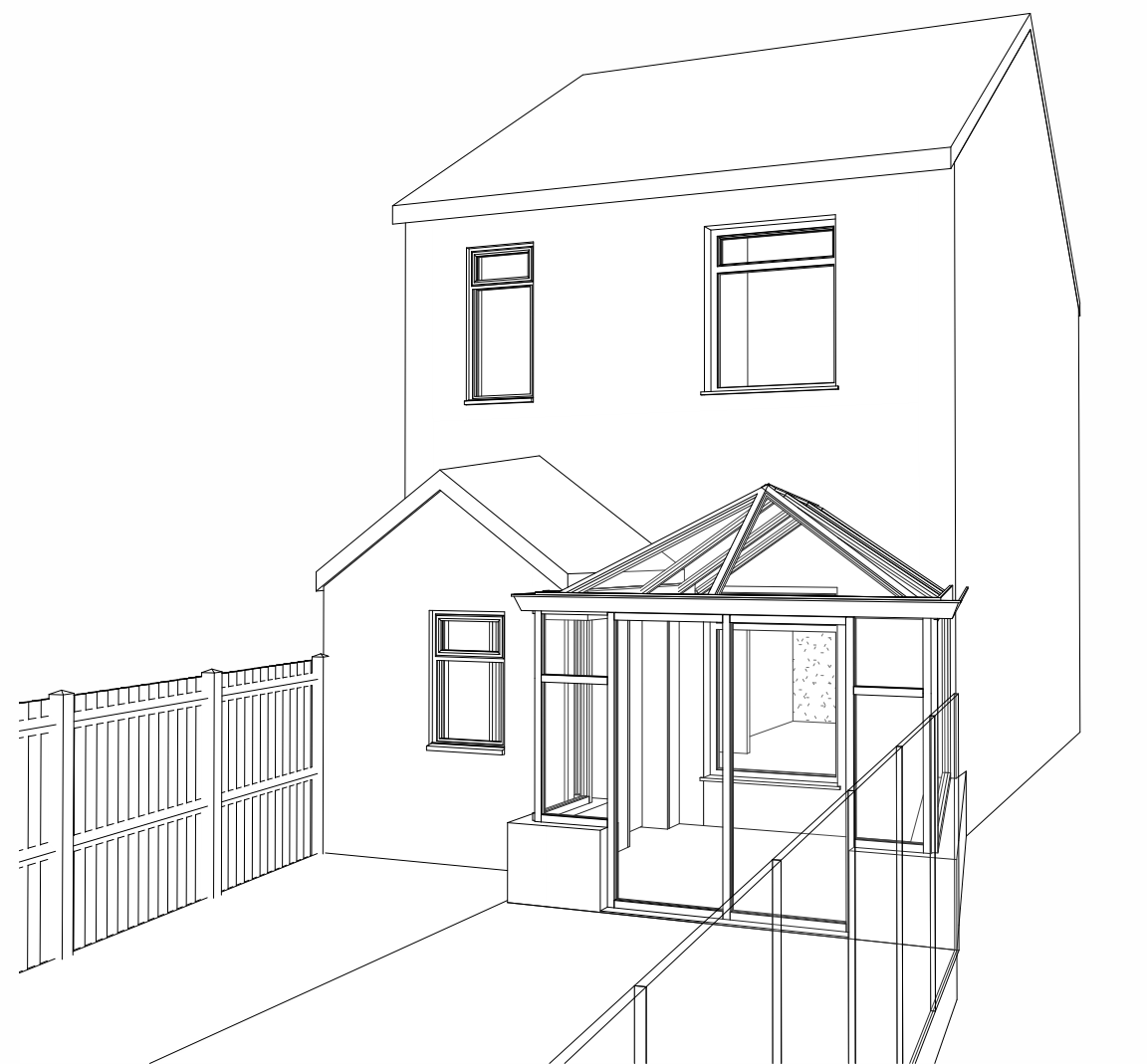

3
EXISTING REAR
1 : 50



5
3D View 1

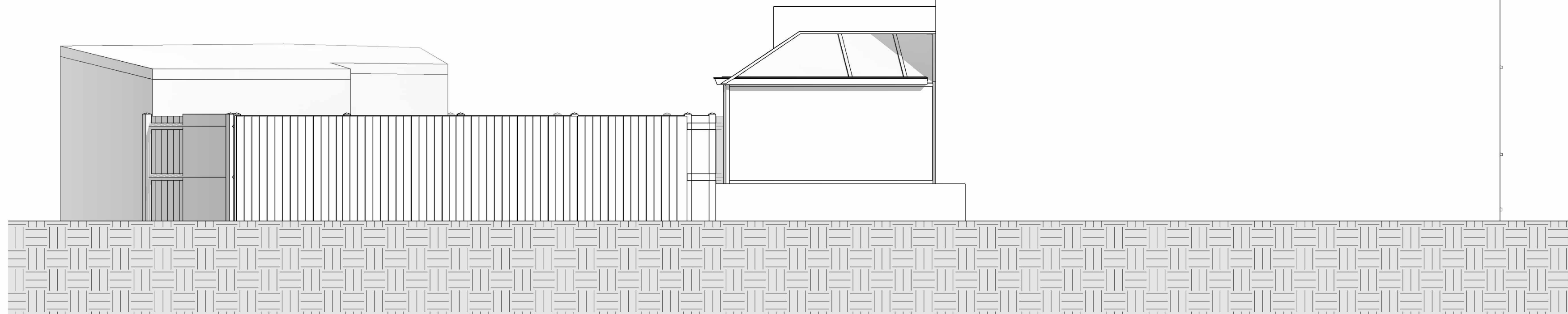

2
EXISTING NORTH SIDE
1 : 50

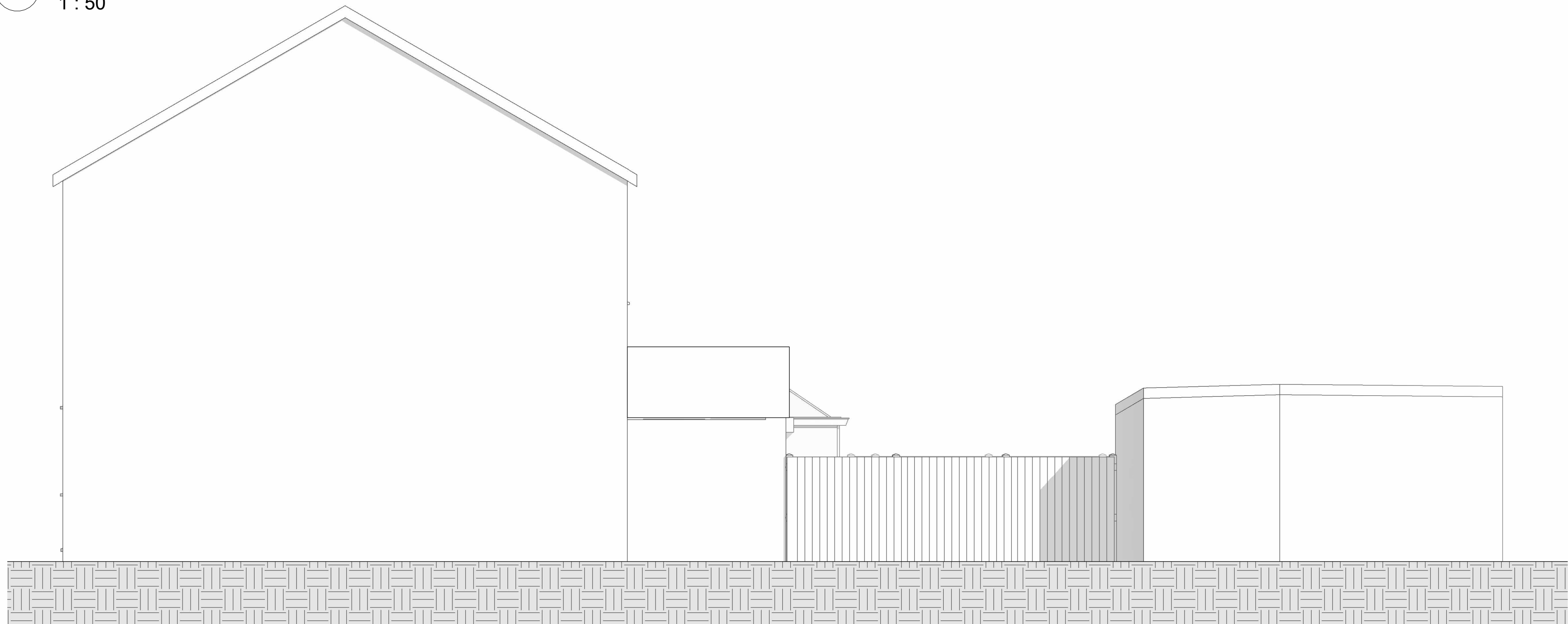

4
EXISTING SOUTH SIDE
1 : 50

Peter Hitchen
Architects

Marathon House
The Sidings Business Park
Whalley, BB7 9SE

01254 823 885

www.peterhitchenarchitects.co.uk

NOTES:

No.	Description	Date

CLIENT: JACK WHITEHEAD
10 Ribblesdale View,
Chatburn,
Clitheroe
BB7 4BB

PROJECT: REAR EXTENSION AND
INTERNAL ALTERATIONS

SHEET: EXISTING GROUND FLOOR
PLAN AND ELEVATIONS

Project number

Date 16/02/2025

Drawn by DH

Checked by PH

A2.1

Scale 1 : 50

Sheet size A1