

NOTES:

No.	Description	Date

CLIENT: JACK WHITEHEAD
10 Ribblesdale View,
Chatburn,
Clitheroe
BB7 4BB

PROJECT: REAR EXTENSION AND
INTERNAL ALTERATIONS

SHEET: PROPOSED GROUND
FLOOR PLAN AND
ELEVATIONS

Project number

Date 16/02/2025

Drawn by DH

Checked by PH

A2.2

Scale 1 : 50

Sheet size A1

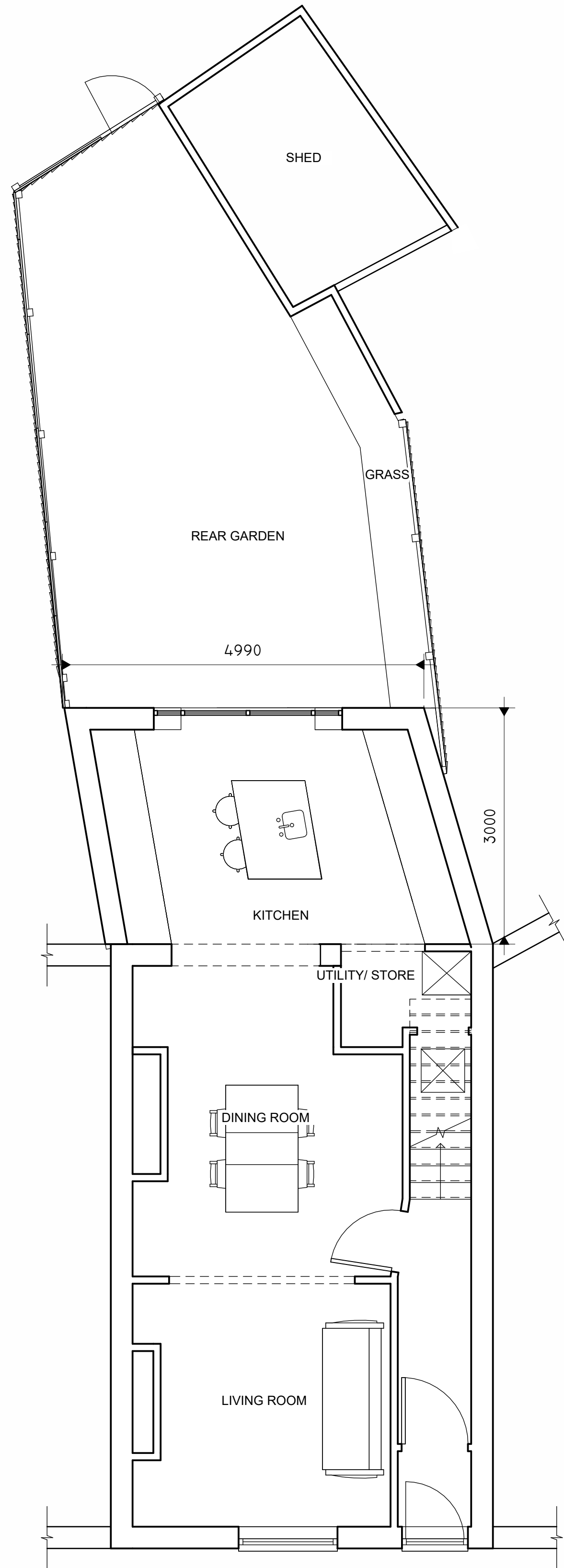

1 0 GROUND FLOOR option 2
1 : 50

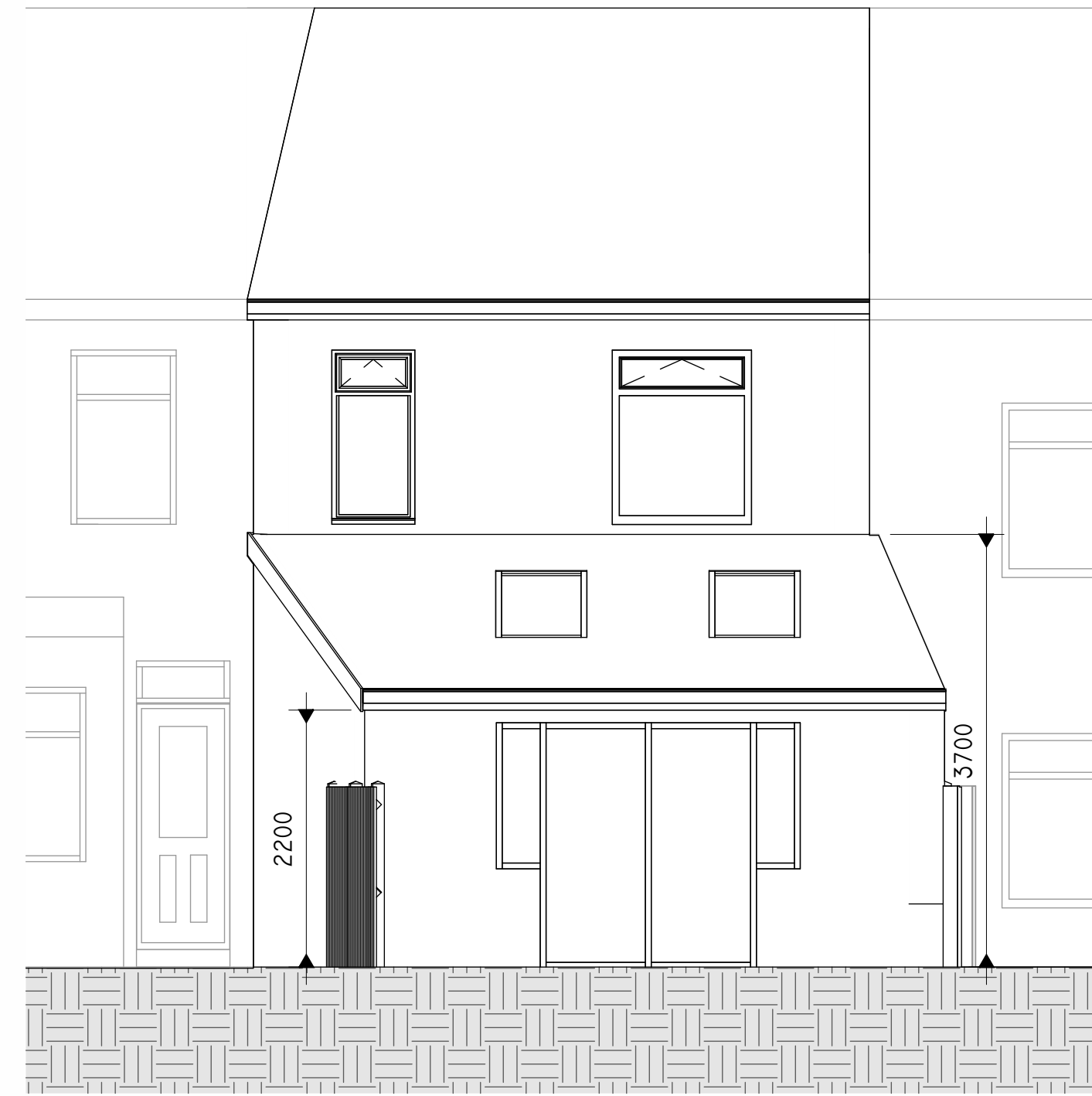

3 PROPOSED REAR ELEVATION
1 : 50

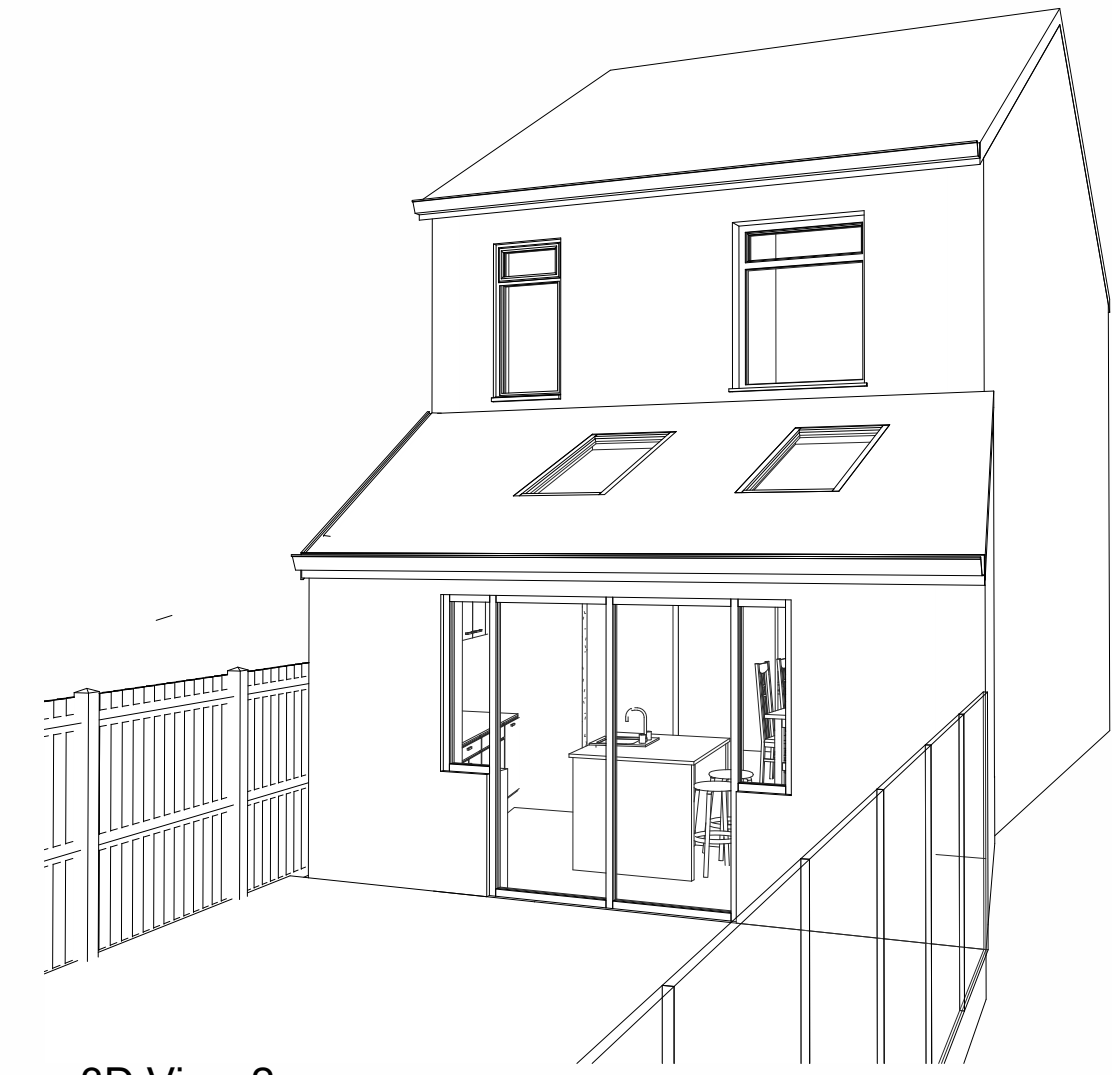

5 3D View 2.

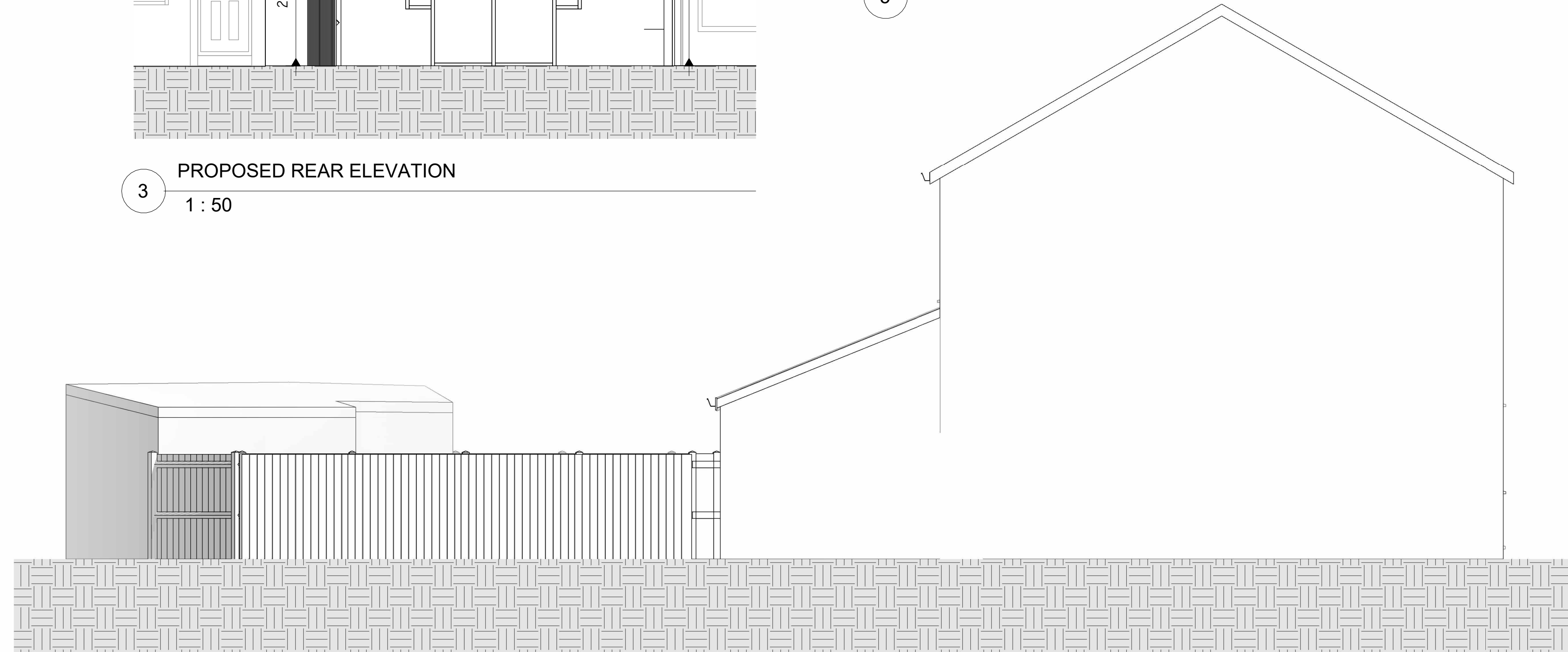

2 PROPOSED NORTH SIDE
1 : 50

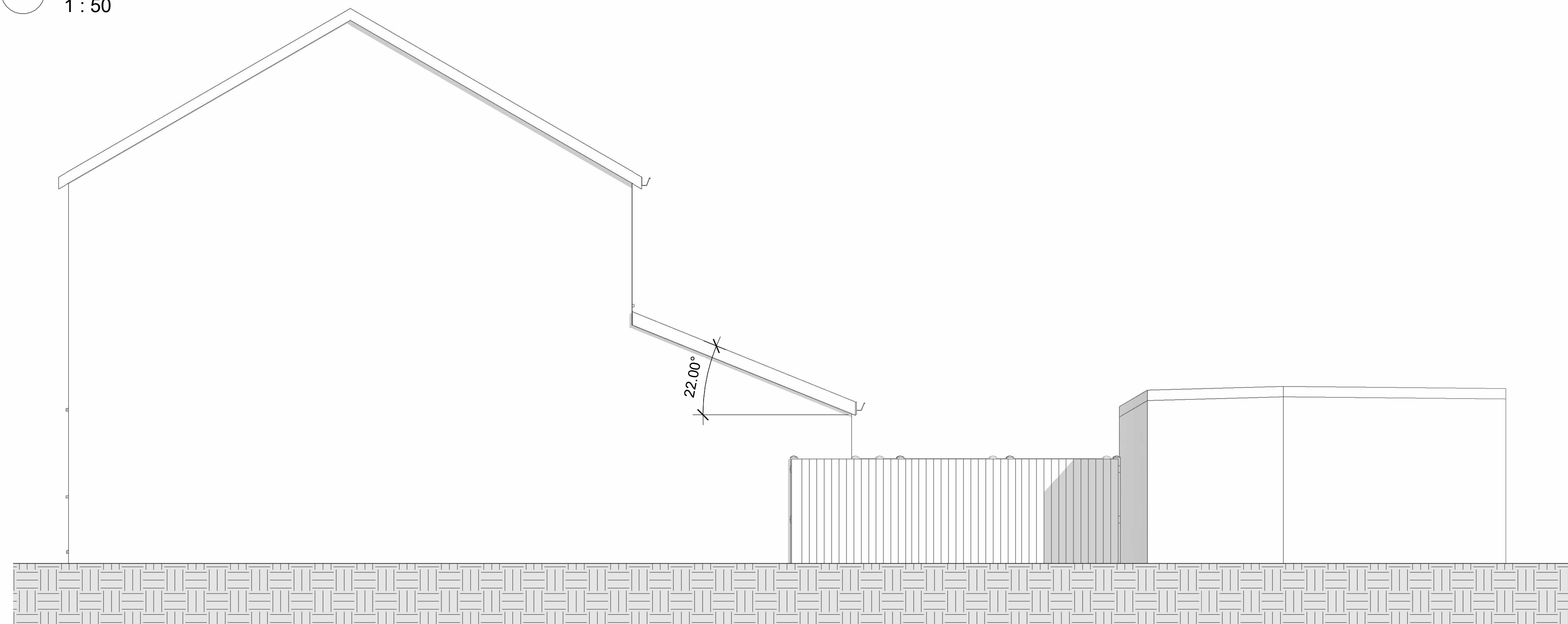

4 PROPOSED SOUTH SIDE
1 : 50