

- The Copyright of this drawing belongs to MP&S Planning & Design Ltd. and shall not be used or reproduced in any form without its express permission.
- Only scale for 'Town and Country Planning Act 1990' services. For construction purposes, work to figured dimensions only. All dimensions to be checked with MP&S and on site prior to the execution of any work.
- For the avoidance of doubt all dimensions are measured to wall structure and not the finishes unless otherwise stated.
- Where any discrepancy is found to exist within or between drawings and/or documents it should be reported to the architect immediately.
- MP&S Planning & Design Ltd. shall not be liable for any use of drawings and documents for any purpose other than for which the same were prepared by or on behalf of MP&S Planning & Design Ltd.

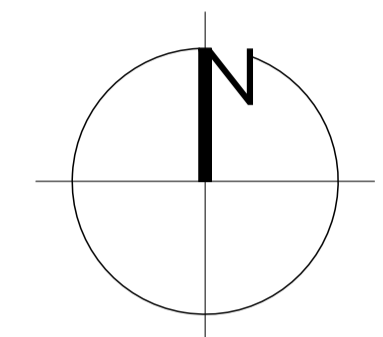

1800mm High reconstituted stone wall and piers.

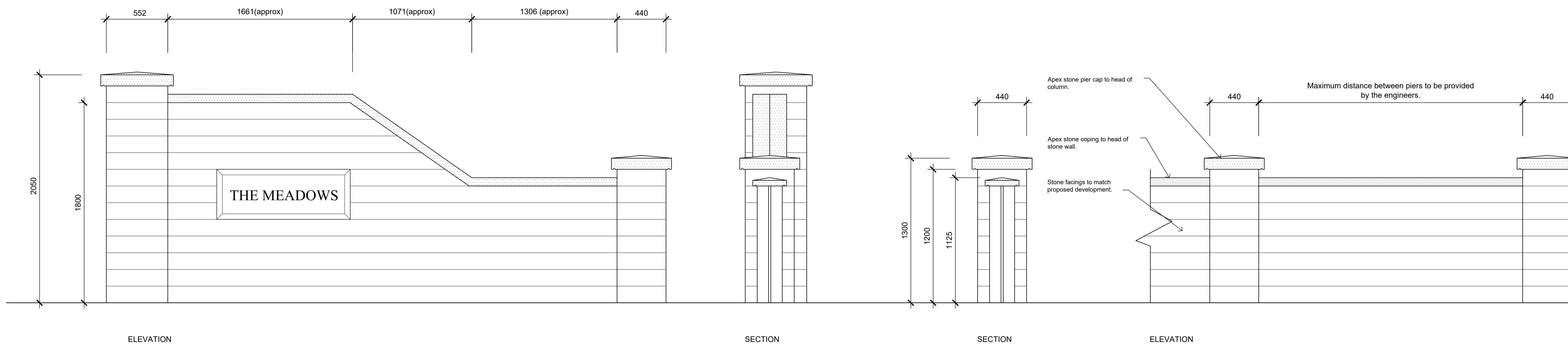

1800mm High reconstituted feature wall either side of the site entrance

1100mm High low wall with 1300mm stone piers

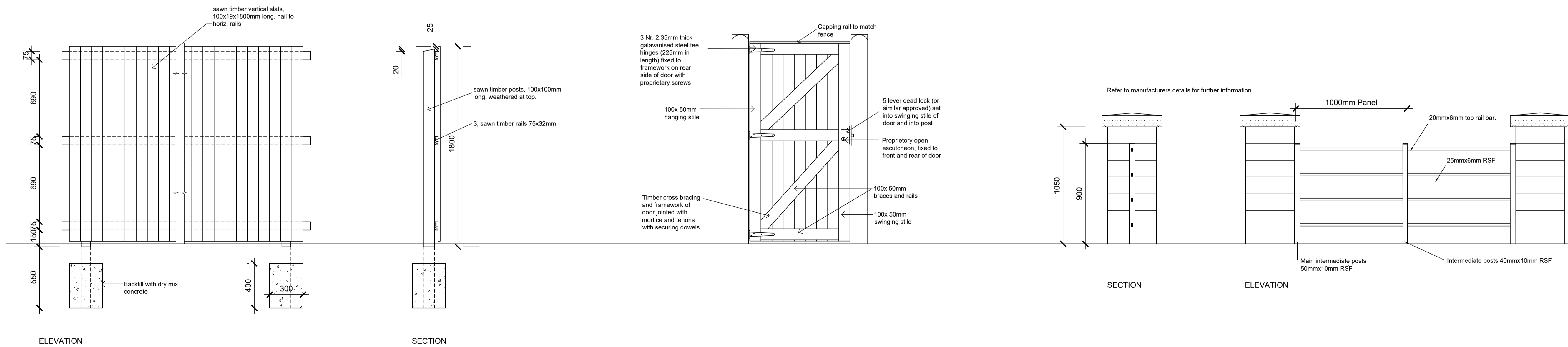

1800mm High Close Boarded timber fence detail & access gate

1050mm stone piers and 900mm High estate railings

NOTE:
Layout to be read in conjunction with the boundary treatment layout.

Rev	Date	Revision	Initial
A	24.01.25	Entrance wall detail updated to align with the current site brand	SLR

Client
ALDERLEY GROUP

Drawing Title
BOUNDARY TREATMENT DETAILS

Project
Proposed Residential Development, Northcote Road, Langho

Job No	Drp No	Drawn	Rev
24075	05	SLR	A
Scale	Date	Stage	
1:20 @ A1	AUGUST 2024	FOR PLANNING	

mp&s planning & design ltd
Office G9, The Classrooms
Stanley Square
Sale, M33 7ZZ

t: 0161 772 1999
e: info@mpsdesign.co.uk
www.mpsdesign.co.uk

