

PROPOSED WEST

1 : 50

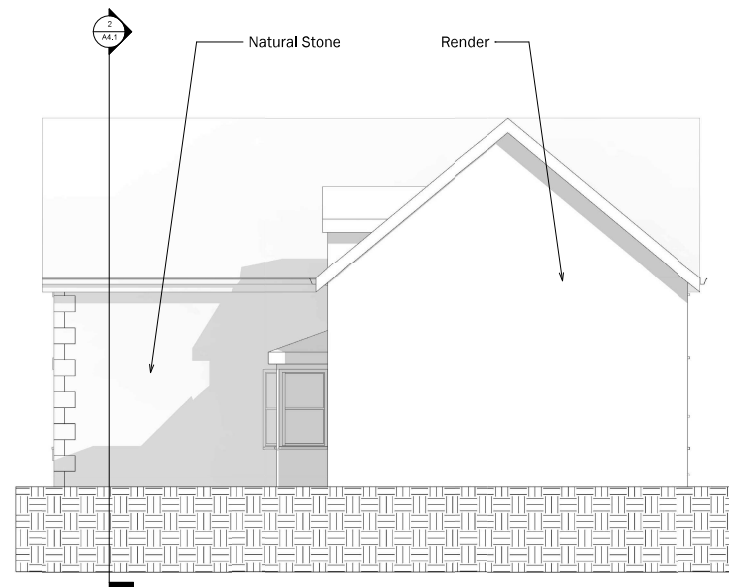

PROPOSED SOUTH

1 : 50



PROPOSED EAST

1 : 50

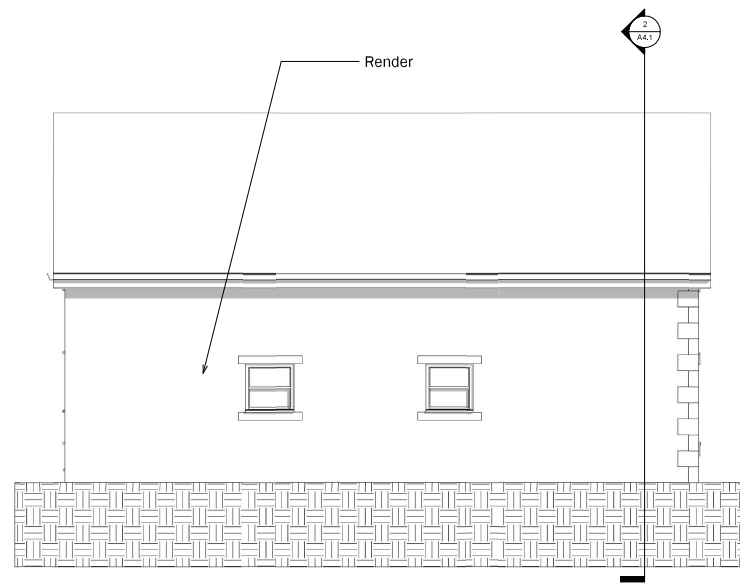

PROPOSED NORTH

1 : 50

Peter Hitchen
Architects

Marathon House
The Sidings Business Park
Whalley, BB7 9SE

01254 823 885

www.peterhitchenarchitects.co.uk

NOTES:

No.	Description	Date

CLIENT: Mr and Mrs Sutcliffe
Greenfield House
Whalley Road
Langho
Blackburn
BB6 8AB

PROJECT:
Proposed change of use from
holiday let to annex including
alterations at Bridgeway, 16
Brooke's Lane

SHEET:

PROPOSED ELEVATIONS

Project number PHA/1001

Date 06/03/25

Drawn by JS

Checked by PH

A3.3

Scale 1 : 50

Sheet size A1