

Notes  
This drawing is the property of IDC Architecture Ltd and copyright is reserved by them. This drawing is not to be copied or disclosed by or to any unauthorised persons without the prior written consent of IDC Architecture Ltd.

D	2025-07-18	CSB	Eaves height reduced at one side
C	2025-07-07	CSB	Neighbouring house window added
B	2025-03-31	CSB	Dimensions added
A	2025-03-14	CSB	Roof windows added
Rev	Date	Drawn by	Comments

Client  
**Ashley Evans**  
Project  
**4 West View, Main Street,  
Grindleton, Clitheroe, BB7 4RB**

Drawing  
**Proposed Plans & Elevations**  
Date  
March 2025  
Drawn by  
CSB  
Scales  
1:50 @ A2

Job No - Dwg No - Rev  
**HA25001 - 03 - D**

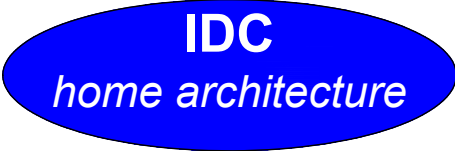

5-11 Eagle Street, Accrington, Lancashire, BB5 1LN  
T: 01254 232007 E: homearchitecture@email-idc.co.uk

Proposed Side Elevation  
(South East)

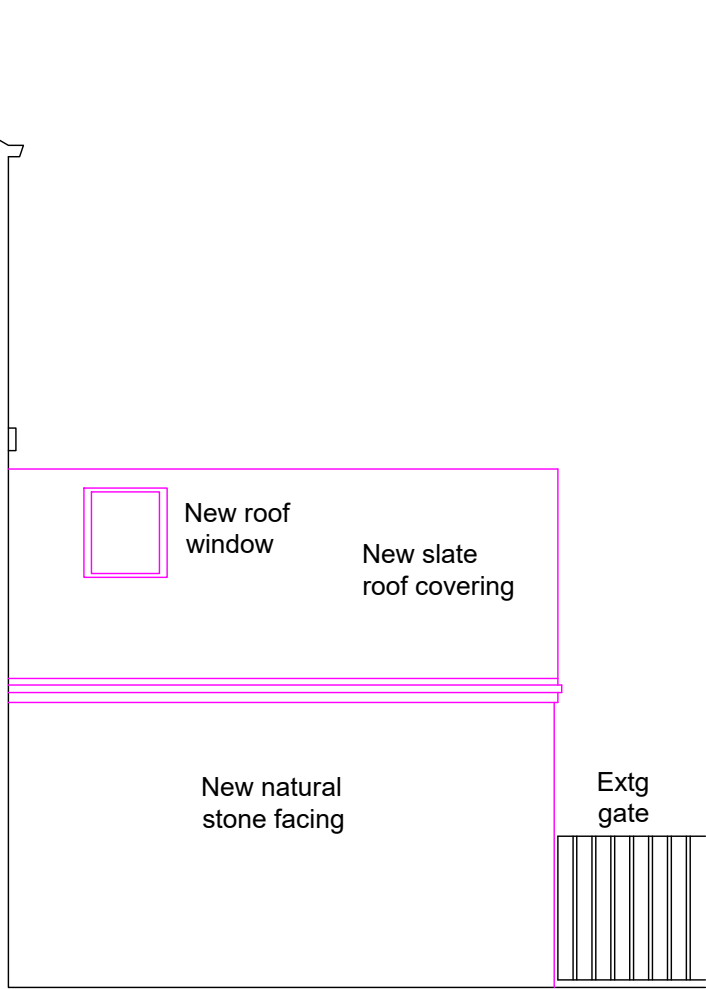

Proposed Rear Elevation  
(North East)

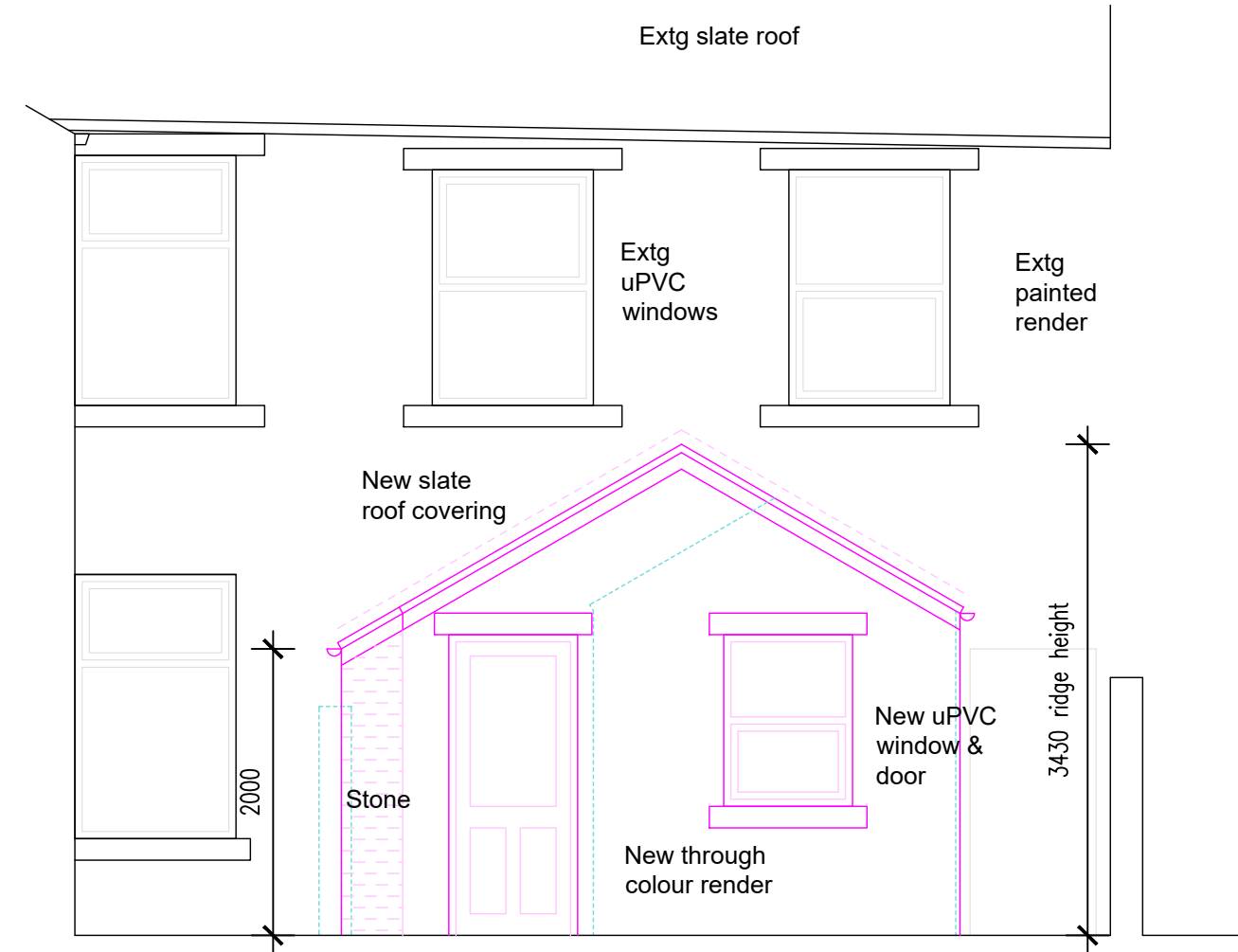

Proposed Side Elevation  
(North West)

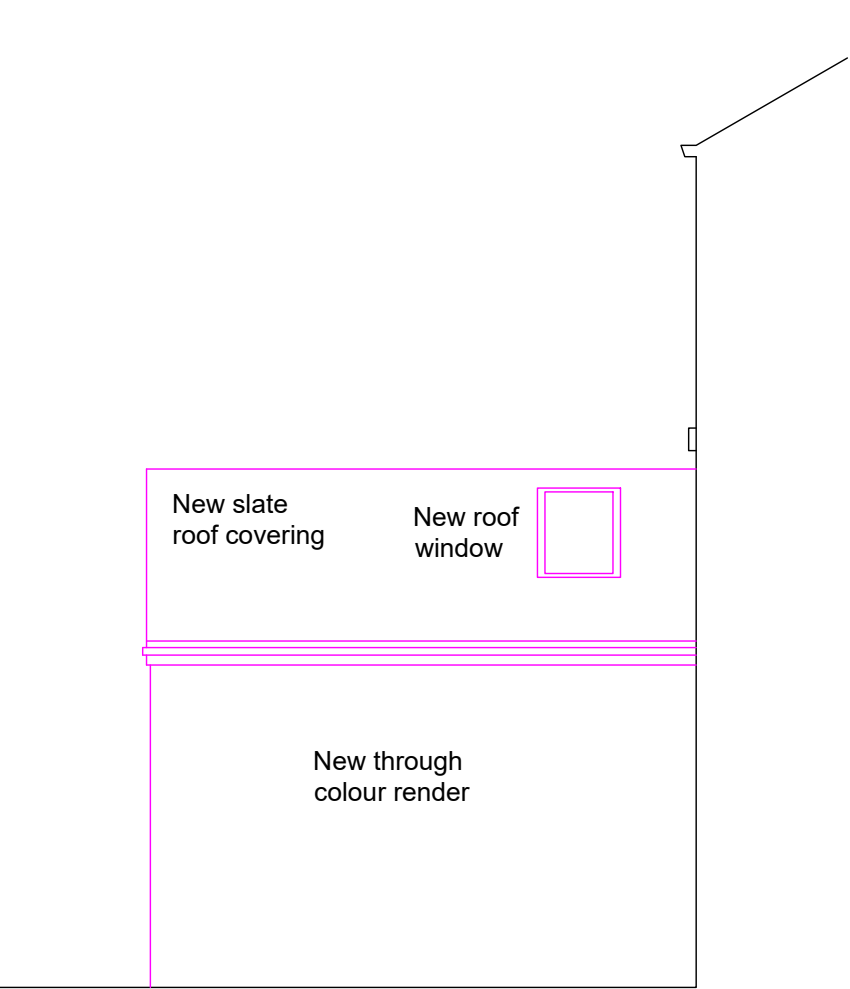

Proposed Ground Floor Plan

