

1 0 GROUND FLOOR
1 : 50

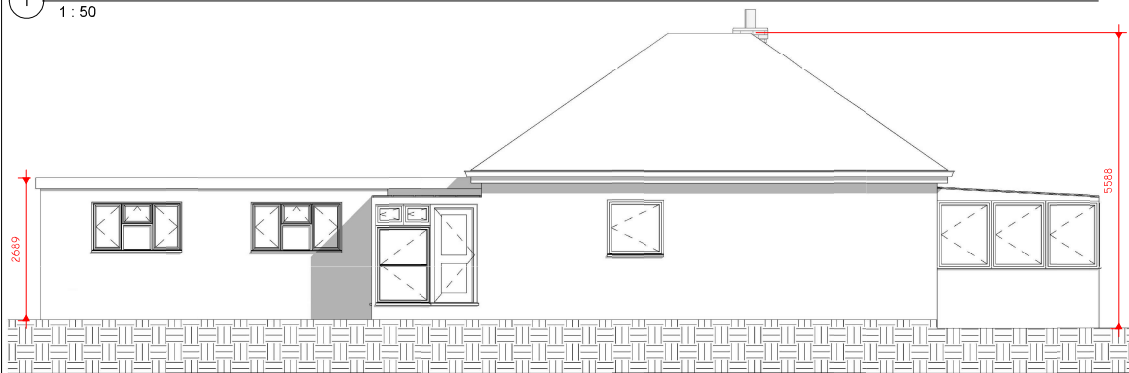

2 EXISTING NORTH
1 : 50



3 EXISTING SOUTH
1 : 50

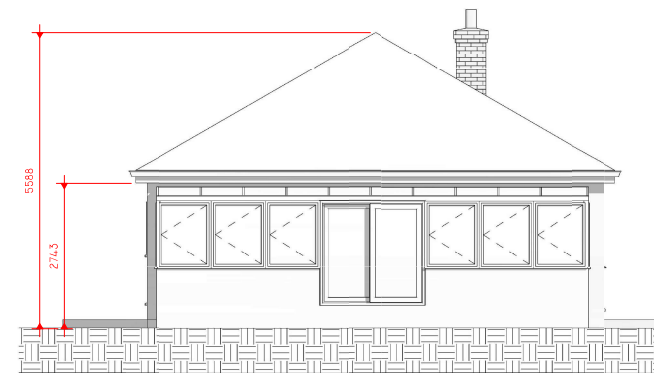

5 EXISTING WEST
1 : 50

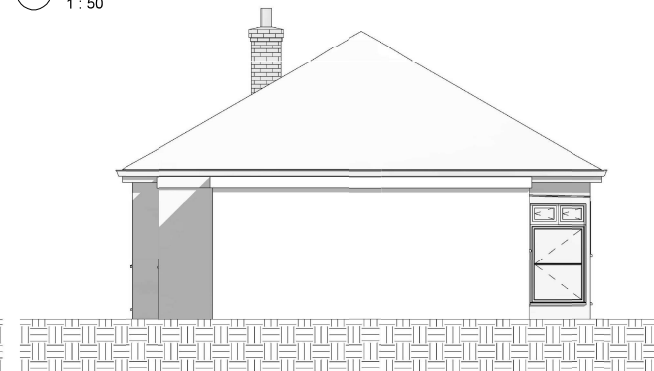

4 EXISTING EAST
1 : 50

Peter Hitchen
Architects

Marathon House
The Sidings Business Park
Whalley, BB7 9SE

01254 823 885

www.peterhitchenarchitects.co.uk

NOTES:

No.	Description	Date
A	Changes to roof following notes from refusal	14/03/2025

CLIENT: Stuart and Tracey Curran
Stanacraft, Leys Close, Wiswell,
Clitheroe, BB7 9DA

PROJECT:

Proposed redevelopment of
existing dwelling

SHEET:

EXISTING FLOOR PLAN AND
ELEVATIONS

Project number PHA/984

Date 14/03/25

Drawn by JS

Checked by PH

A2.1

Scale 1 : 50

Sheet size A1