

NOTES:

The works comprise:

- Demolition of existing side conservatory
- Construction of new side extension in place of demolished conservatory
- New pitched roof above main house to provide new habitable space
- Demolition and reconstruction of "link" between original house and garage
- Interior alterations

No.	Description	Date
A	Changes to roof following notes from refusal	14/03/2025

CLIENT: Stuart and Tracey Curran
Stanacraft, Leys Close, Wiswell,
Clitheroe, BB7 9DA

PROJECT:
Proposed redevelopment of
existing dwelling

SHEET:
PROPOSED ELEVATIONS

Project number PHA/984

Date 14/03/25

Drawn by JS

Checked by PH

A3.3

Scale 1 : 50

Sheet size A1

Roof proposed in
planning
application
3/2024/1031

Roof proposed in
planning
application
3/2024/1031

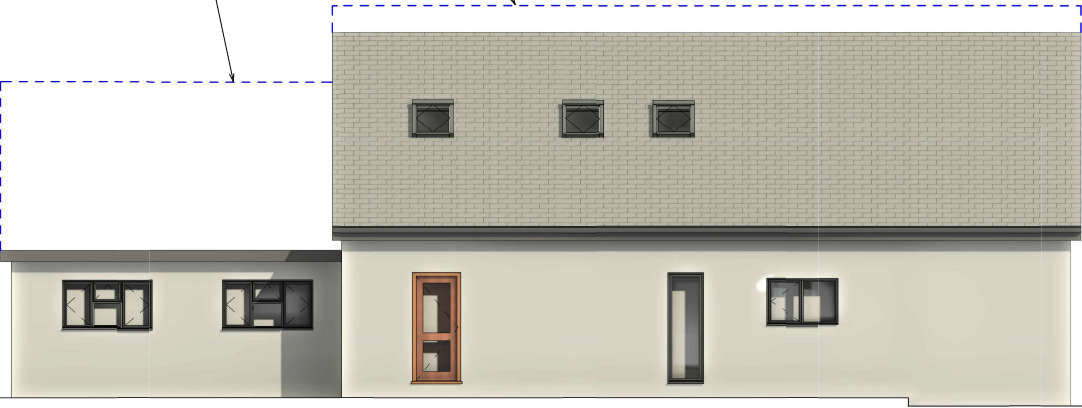
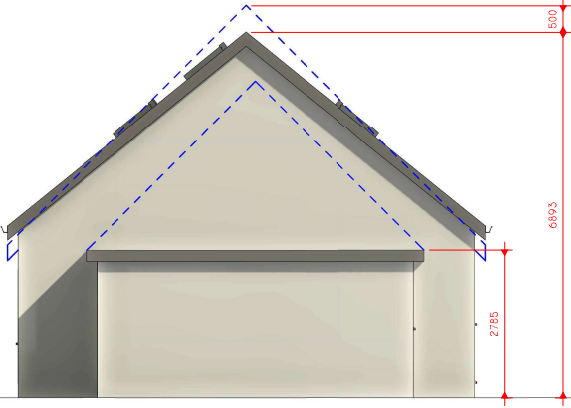

PROPOSED EAST
1 : 50

PROPOSED NORTH
1 : 50

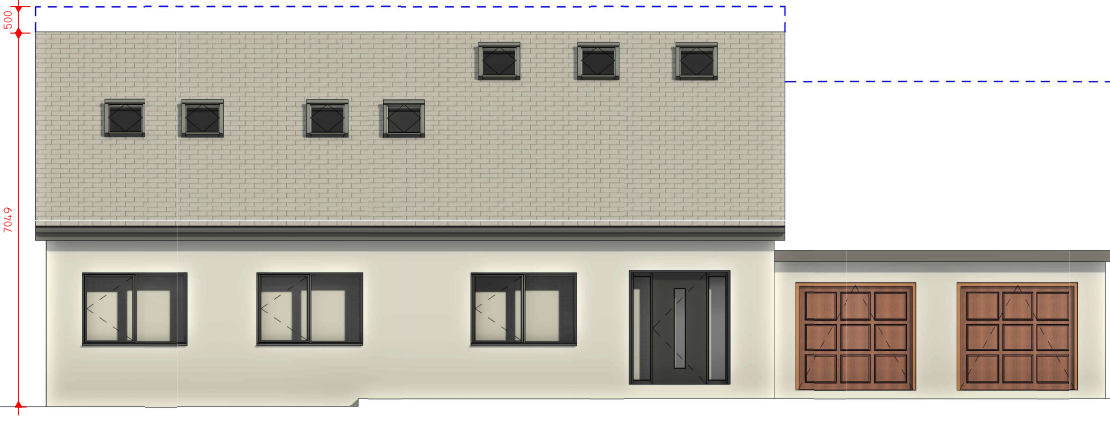
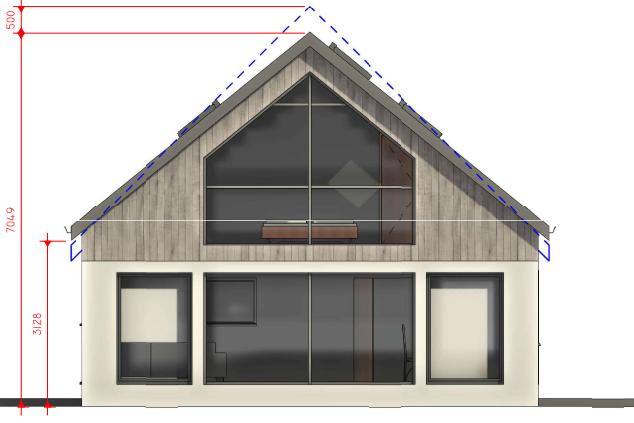

PROPOSED WEST
1 : 50

PROPOSED SOUTH
1 : 50