

1 PROPOSED EAST
1 : 50

2 PROPOSED NORTH
1 : 50

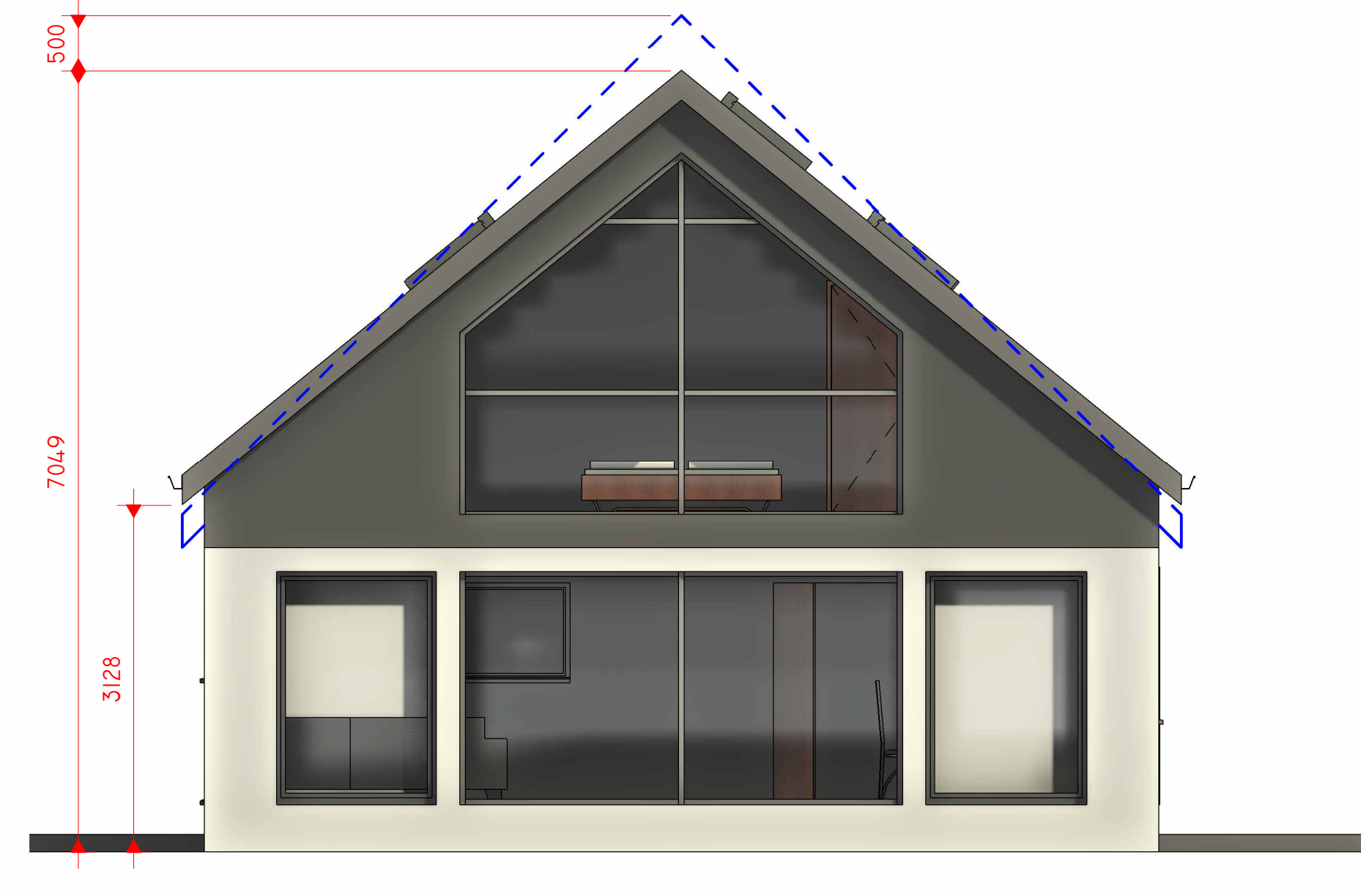

5 PROPOSED WEST
1 : 50



3 PROPOSED SOUTH
1 : 50

Peter Hitchen
Architects

Marathon House
The Sidings Business Park
Whalley, BB7 9SE

01254 823 885

www.peterhitchenarchitects.co.uk

NOTES:

The works comprise:

- Demolition of existing side conservatory
- Construction of new side extension in place of demolished conservatory
- New pitched roof above main house to provide new habitable space
- Demolition and reconstruction of "link" between original house and garage
- Interior alterations

No.	Description	Date
A	Changes to roof following notes from refusal	14/03/2025
B	2 roof windows removed	14/05/2025

CLIENT: Stuart and Tracey Curran
Stanacraft, Leys Close, Wiswell,
Clitheroe, BB7 9DA

PROJECT:
Proposed redevelopment of
existing dwelling

SHEET:
PROPOSED ELEVATIONS

Project number	PHA/984
Date	14/03/25
Drawn by	JS
Checked by	PH
A3.3	
Scale	1 : 50
Sheet size	A1