

NOTES:

The works comprise:

- Demolition of existing side conservatory
- Construction of new side extension in place of demolished conservatory
- New pitched roof above main house to provide new habitable space
- Demolition and reconstruction of "link" between original house and garage
- Interior alterations

No.	Description	Date
A	Changes to roof following notes from refusal	14/03/2025

CLIENT: Stuart and Tracey Curran
Stanacraft, Leys Close, Wiswell,
Clitheroe, BB7 9DA

PROJECT:

Proposed redevelopment of
existing dwelling

SHEET:

PROPOSED FLOOR PLANS

Project number	PHA/984
Date	14/03/25
Drawn by	JS
Checked by	PH

A2.2

Scale	1 : 50
Sheet size	A1

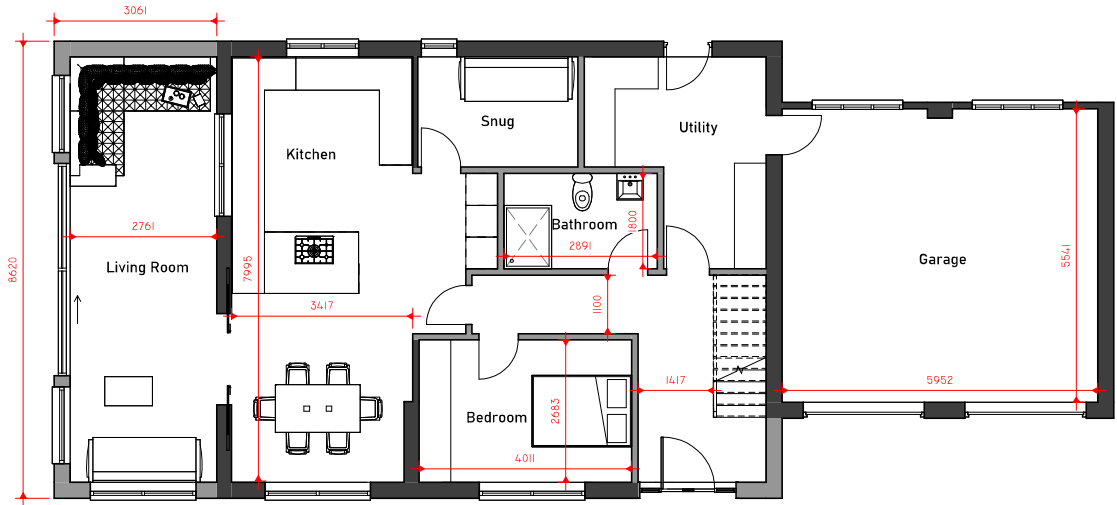

1 0 PROPOSED GROUND FLOOR
1 : 50

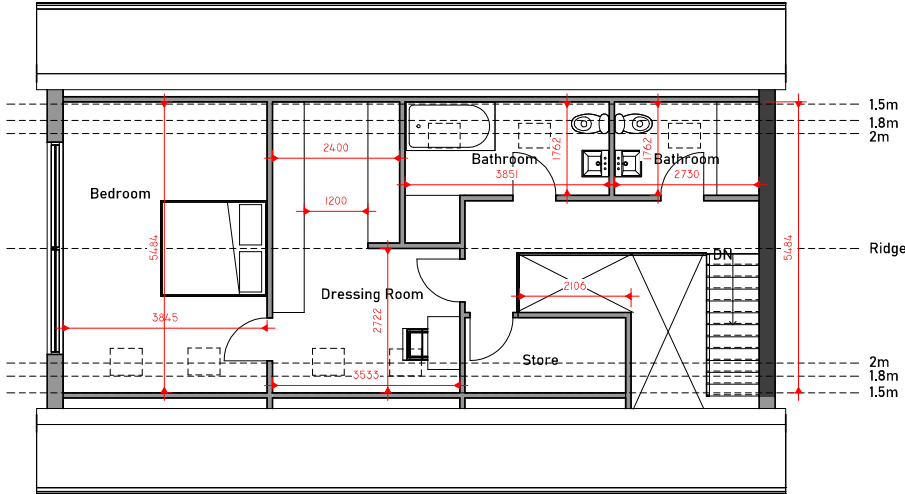

2 1 PROPOSED FIRST FLOOR
1 : 50