

**EXISTING MATERIALS**

EXISTING WINDOWS TIMBER PAINTED BLACK (REAR ELEVATION)  
 BLUE ON THE FRONT ELEVATION.  
 EXISTING TIMBER DOORS EXTERNALLY  
 EXISTING STONE TILE ROOF FINISH TO EXTERNAL ROOFS  
 EXISTING WHITE WASH TO EXISTING STONE AND BLOCKWORK WALLS.

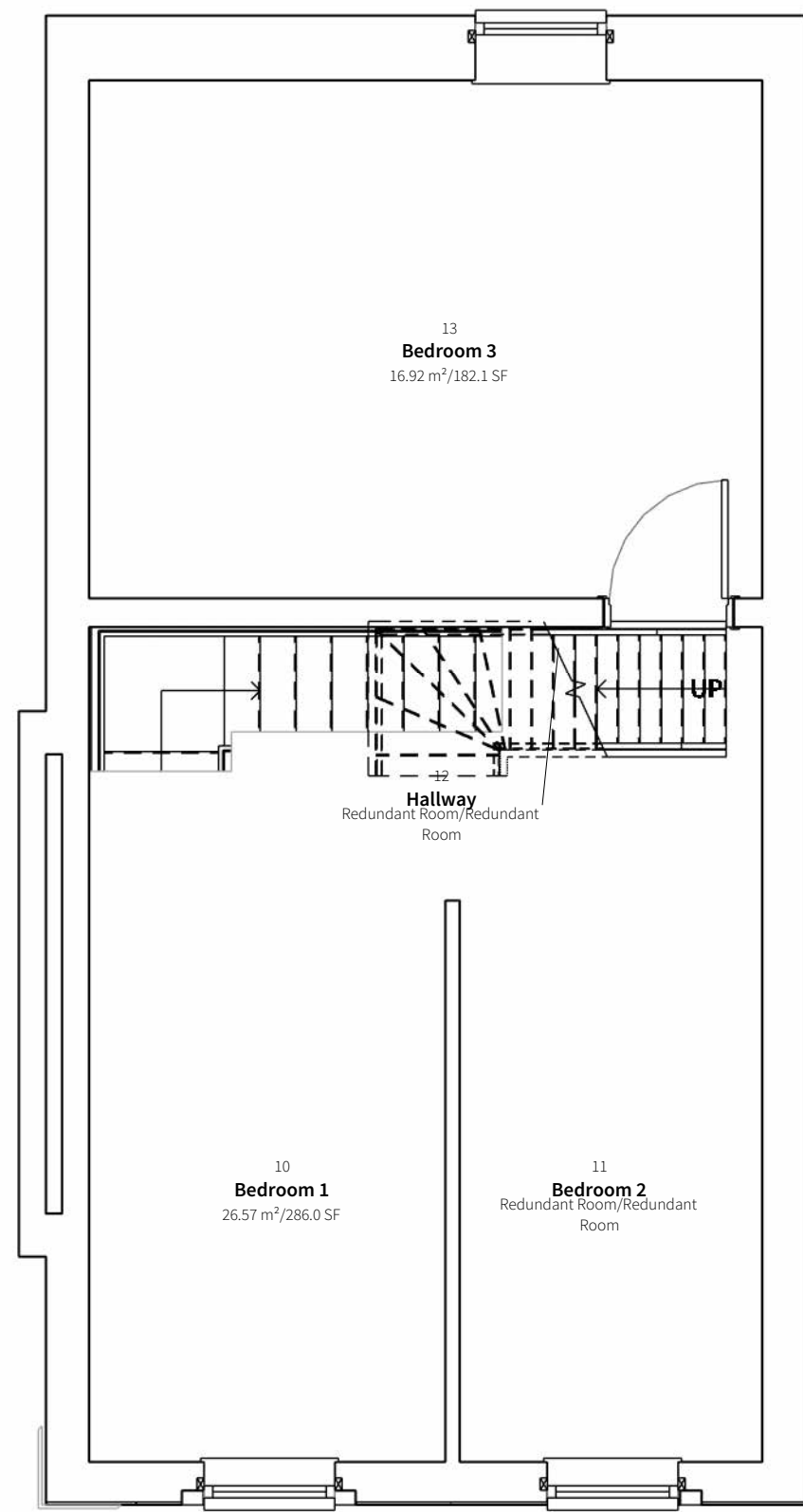

**1** Second Floor as Existing  
1:50

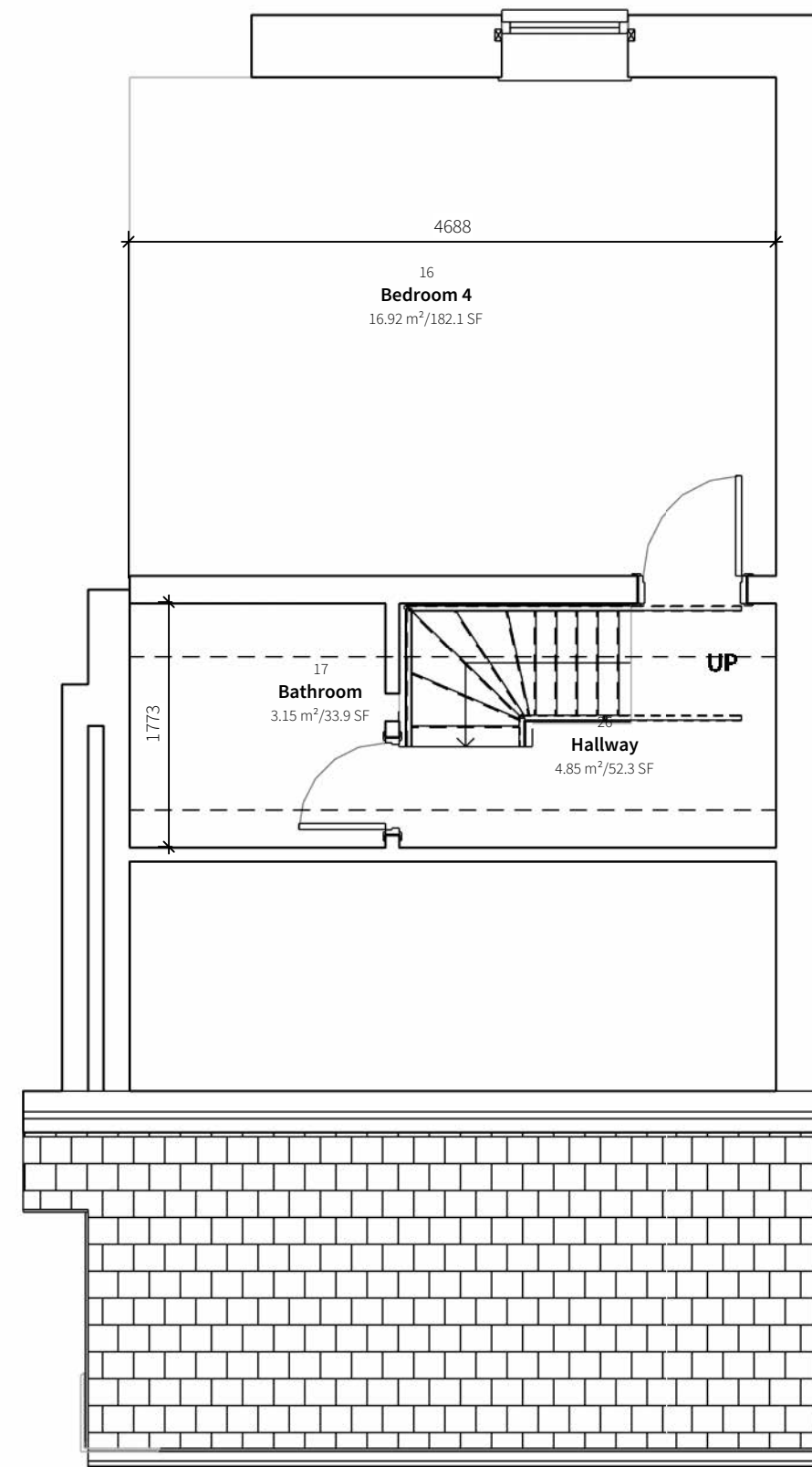

**6** Third Floor plan as Existing  
1:50



**4** South Elevation as Existing  
1:100

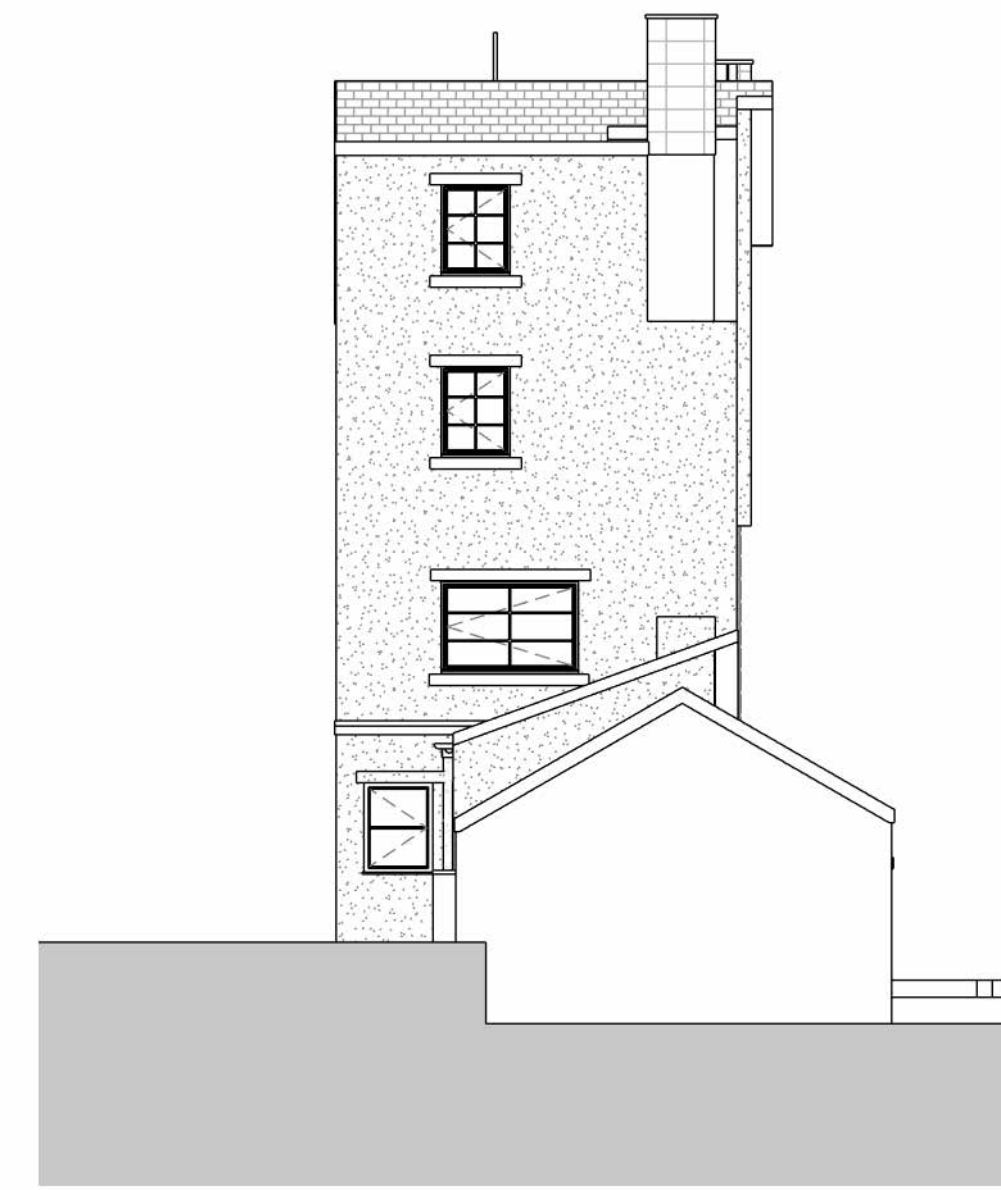

**3** North Elevation as Existing  
1:100

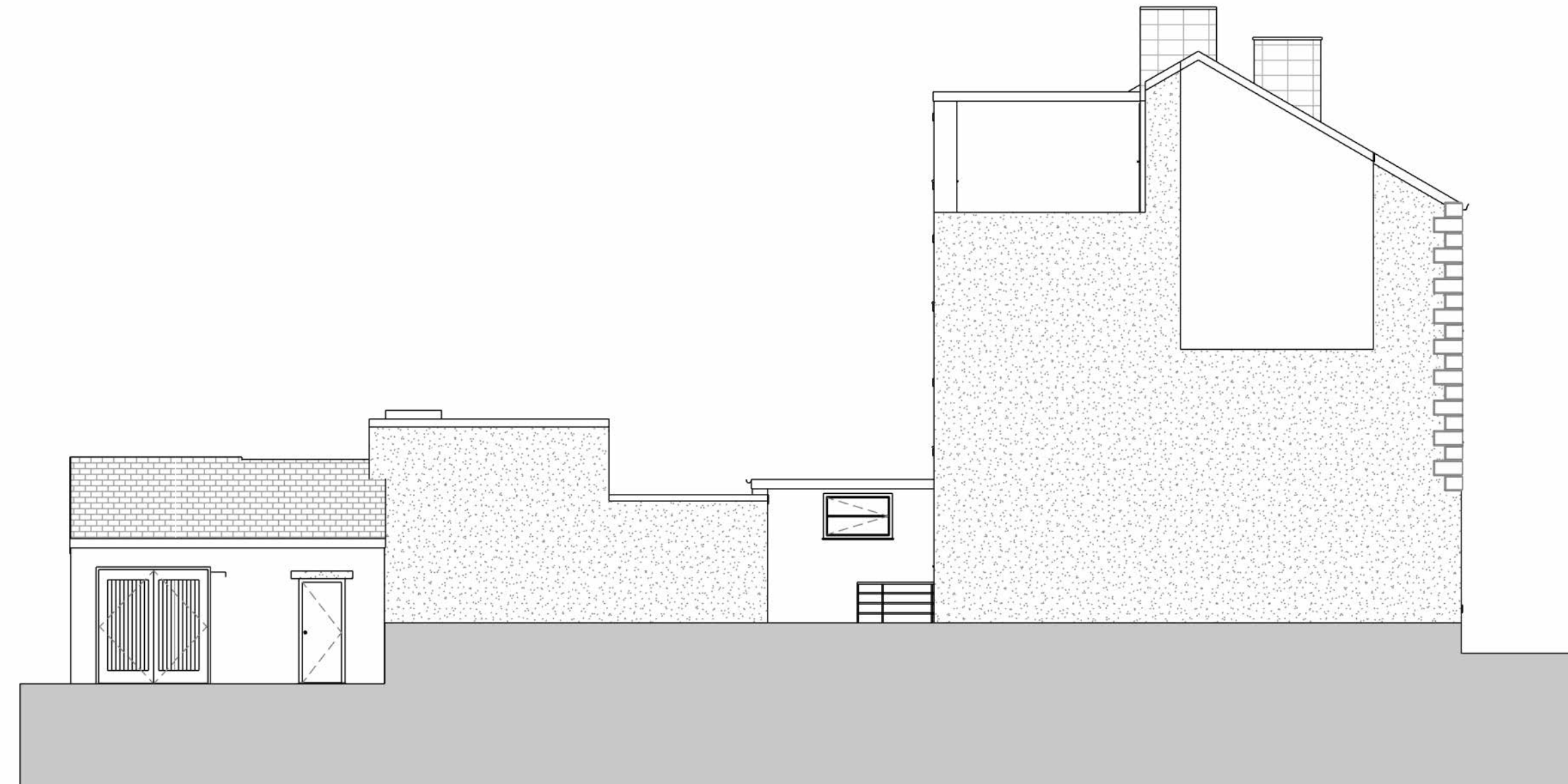

**5** West Elevation as Existing  
1:100

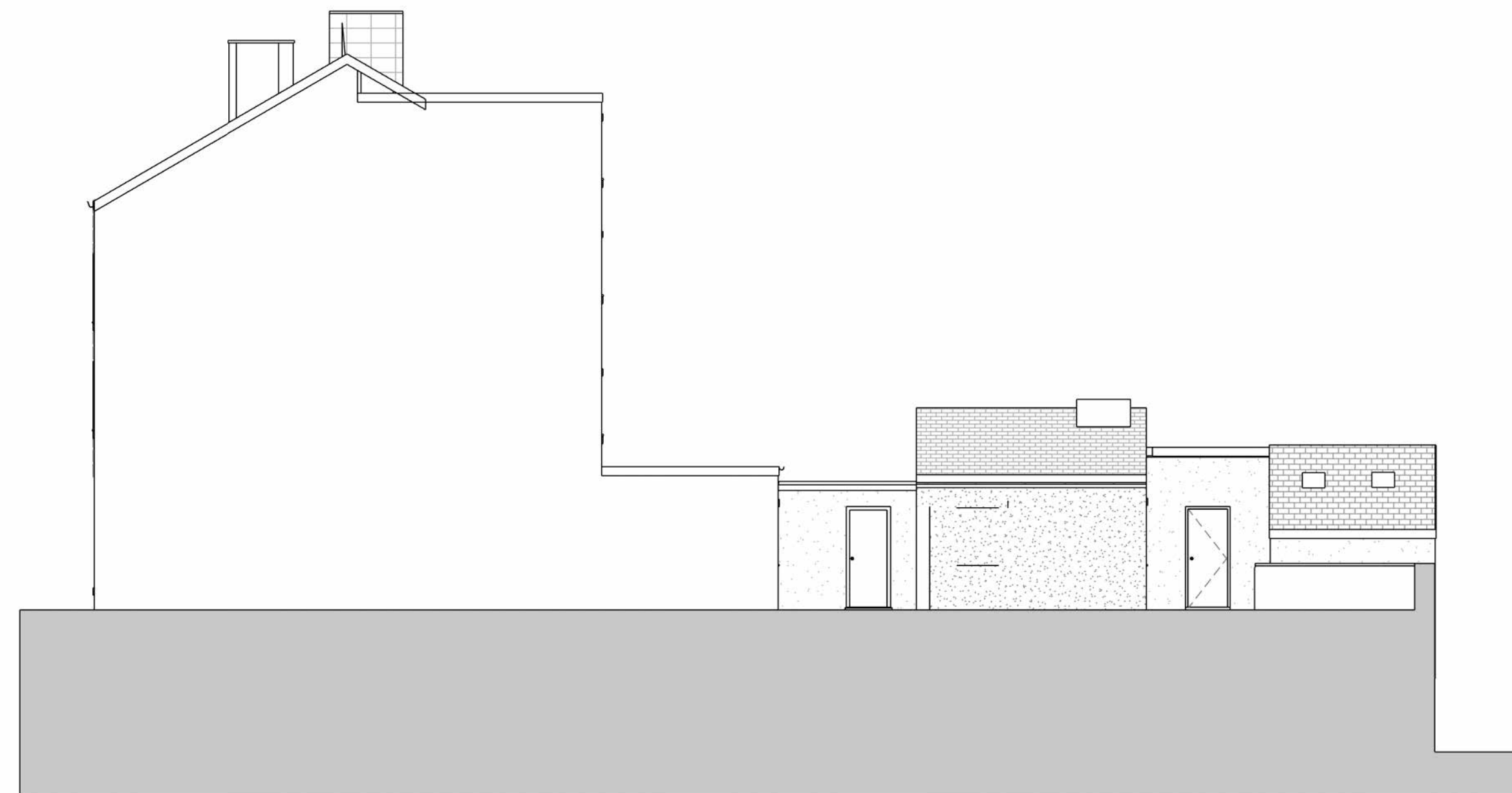

**2** East Elevation as Existing  
1:100

PS	Planning Officer Comments	21/08/2025
P4	PLANNING DRAWINGS	17/08/2025
P3	Amendments to Plans as per LA Comments	08/07/2025
P2	Notes Amended	27/05/2025
P1	PLANNING	08/04/2025
Rev	Description	By Date

**03-202 - General-Arrangement\_Existing\_Plans\_Elevations\_Sheet 02**  
 Owner | TBC

