

MATERIALS KEY

- 1 EXISTING TIMBER GARAGE DOOR HALF RETAINED AND HATCH INSTALLED
- 2 NEW EXTERNAL DOOR TO BE INSTALLED

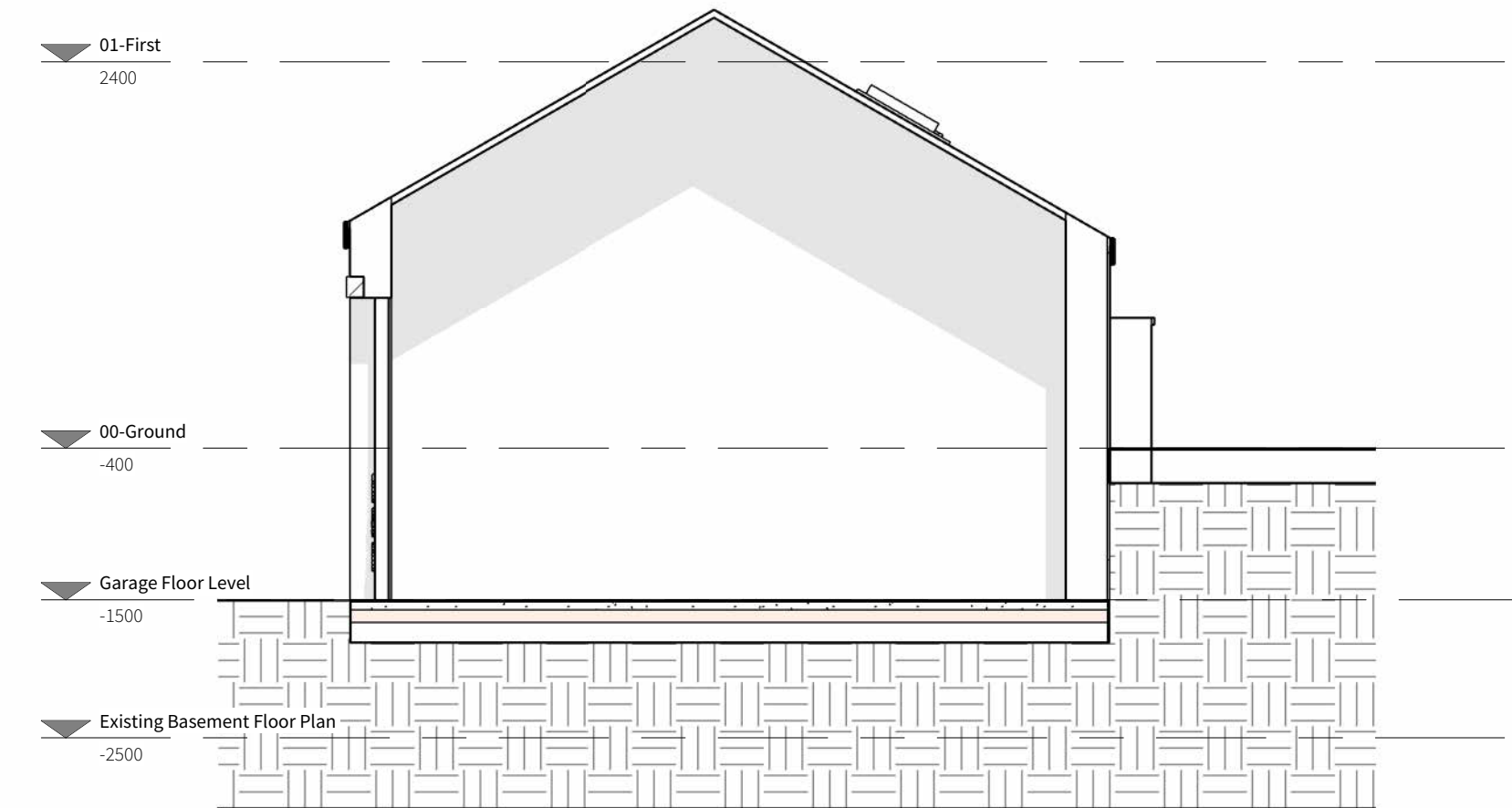

1 Shop Front Elevation

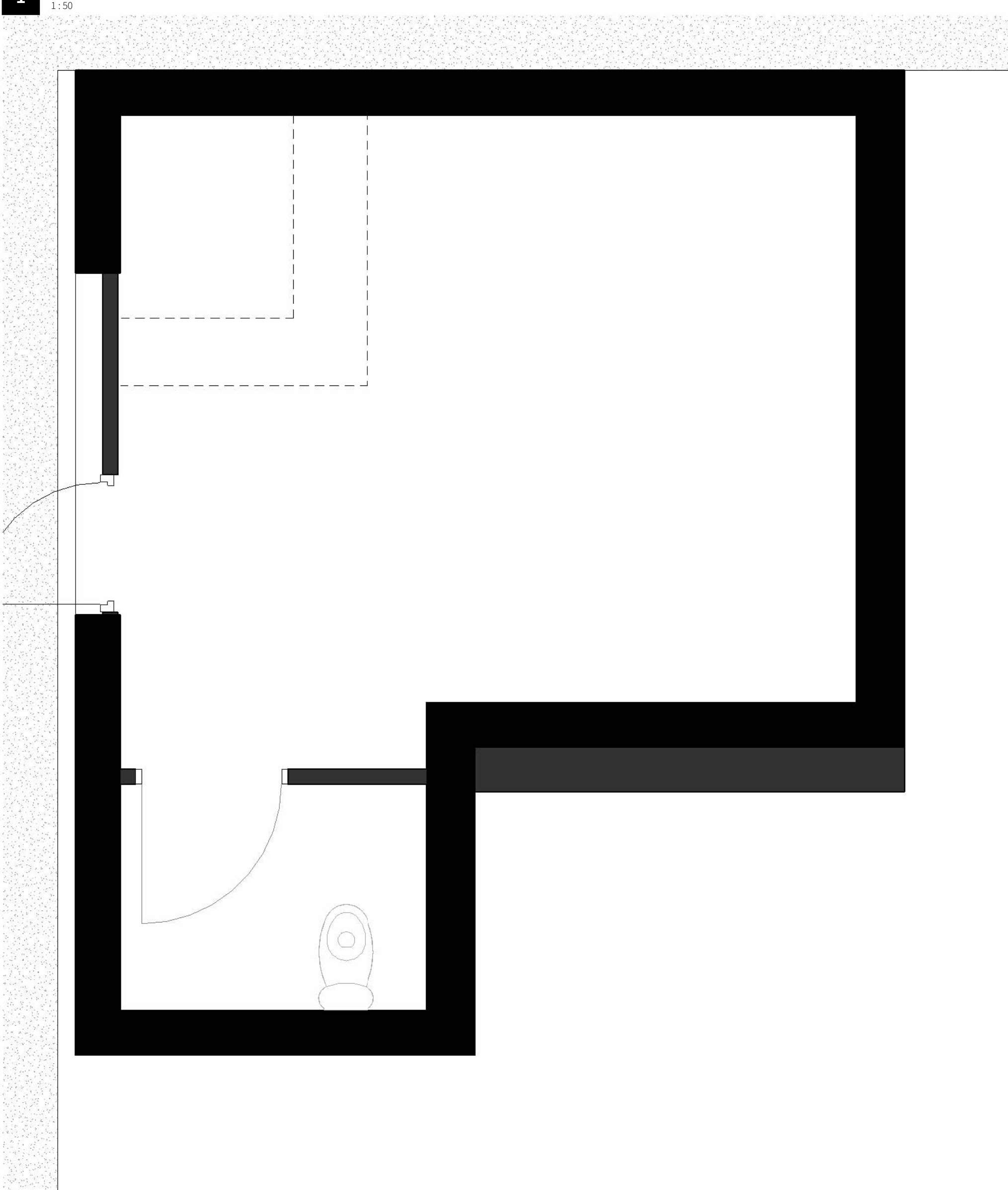

3 Section 2

1:50

2 Working-Plan_00 Basement Proposed Commerical Unit

1:25

P3	Amendments to Plans as per LA Comments	08/07/2025
P2	Notes Amended	27/05/2025
P1	PLANNING	08/04/2025
Rev	Description	By Date

03-209 - Proposed Commercial Unit at the back

Owner | TBC
 SCALE: As indicated @ A1 | 01/02/20 | REVISION: P3
 0m 1m 2m 3m 4m
 Drawing Scale 1:50 @ A1