

MATERIALS KEY

- 1 NEW MASONARY RENDERED WALLS
- 2 TIMBER MOCK SASH - WHITE IN COLOUR
- 3 NEW EXTERNAL DOORS UPVC
- 4 REPLACEMENT TIMBER WINDOWS TO BE WHITE
- 5 STONE SURROUNDS TO BE PAINTED BLACK
- 6 CONSERVATION ROOFLIGHTS
- 7 SIGNAGE COLOUR AND STYLE TBC WITH COUNCIL
- 8 NEW EXTERNAL DOORS IN TIMBER PAINTED
- 9 TIMBER MOCK SASH - WHITE

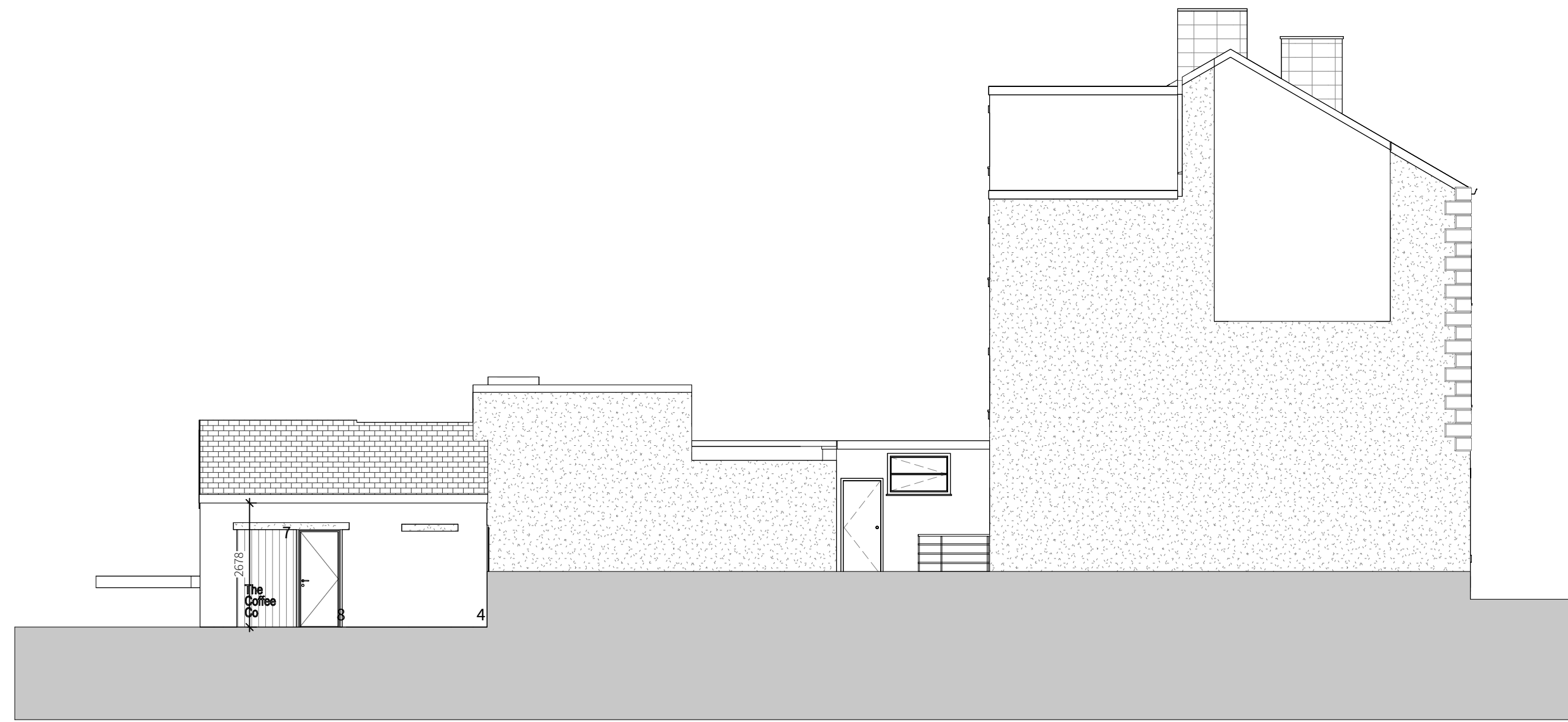

5 West Elevation as Proposed
1:100

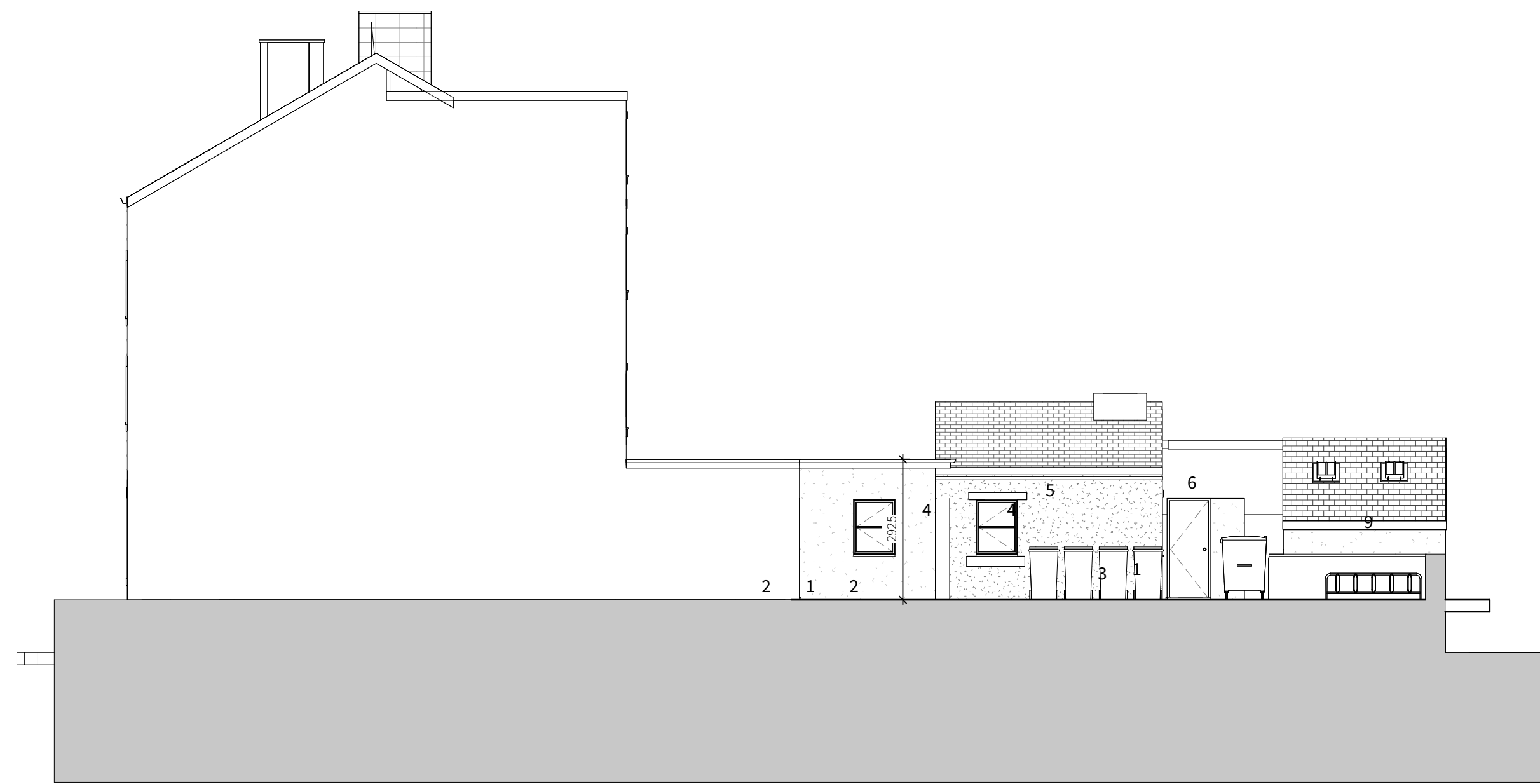

2 East Elevation as Proposed
1:100



4 South Elevation as Proposed
1:100



3 North Elevation as Proposed
1:100

P7	Amendments Planners comments	05/08/2025
P6	Planning Officer Comments	21/08/2025
P5	PLANNING DRAWINGS	17/08/2025
P4	Amended Plans	13/08/2025
P3	Amendments to Plans as per LA Comments	09/07/2025
P2	Notes Amended	27/05/2025
P1	PLANNING	08/04/2025
Rev	Description	By Date

03-204 - General-Arrangement_Plans_Sheet-02 Proposed Elevations

