

3 PROPOSED SOUTH
1 : 50

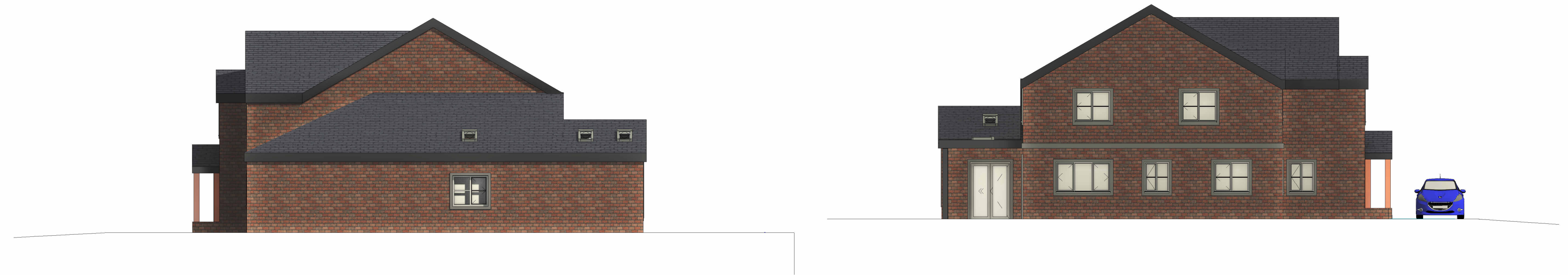

2 PROPOSED NORTH
1 : 50



1 PROPOSED EAST
1 : 100

4 PROPOSED WEST
1 : 100

Peter Hitchen
Architects

Marathon House
The Sidings Business Park
Whalley, BB7 9SE

01254 823 885

www.peterhitchenarchitects.co.uk

NOTES:

-FOR PLANNING
APPROVAL ONLY
-REFER TO THE OTHER
SUPPORTING
DRAWINGS AND
DOCUMENTS

No.	Description	Date

CLIENT:

MS F ADAM
Glendene, Barker
Lane, Mellor,
Blackburn BB7
7EE

PROJECT:

Proposed replacement dwelling

SHEET:

PROPOSED ELEVATIONS

Project number PHA/792

Date 25.02.2025

Drawn by OSJ

Checked by PH

A2.2

Scale As indicated

Sheet size A1