

FLOOR PLAN

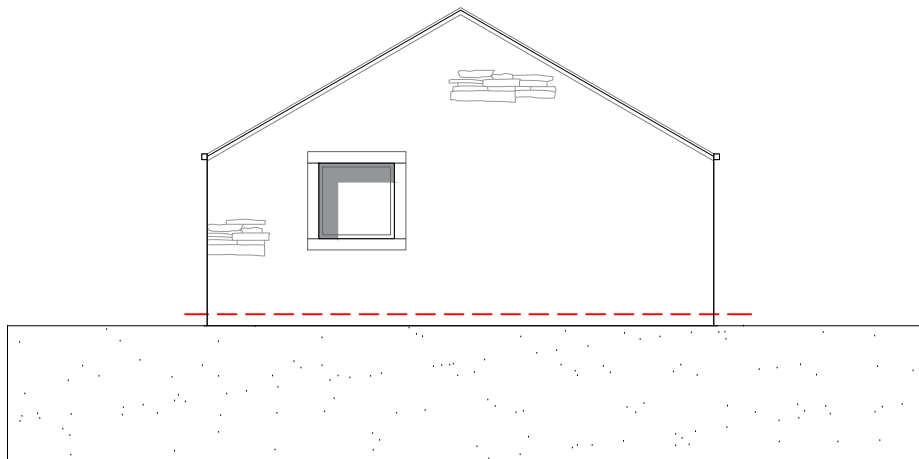

ROOF PLAN



SOUTH WEST ELEVATION

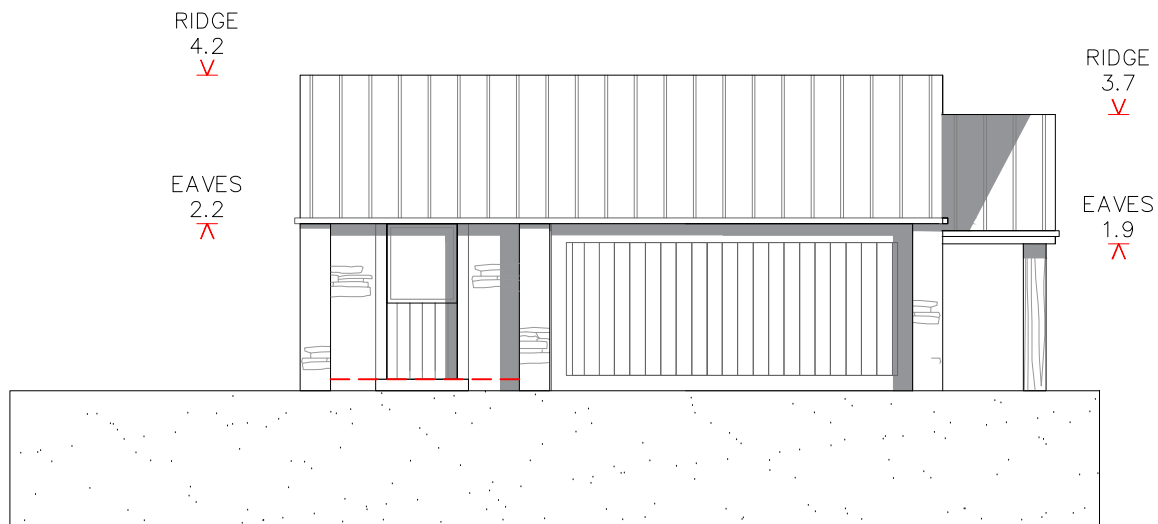

SOUTH EAST ELEVATION

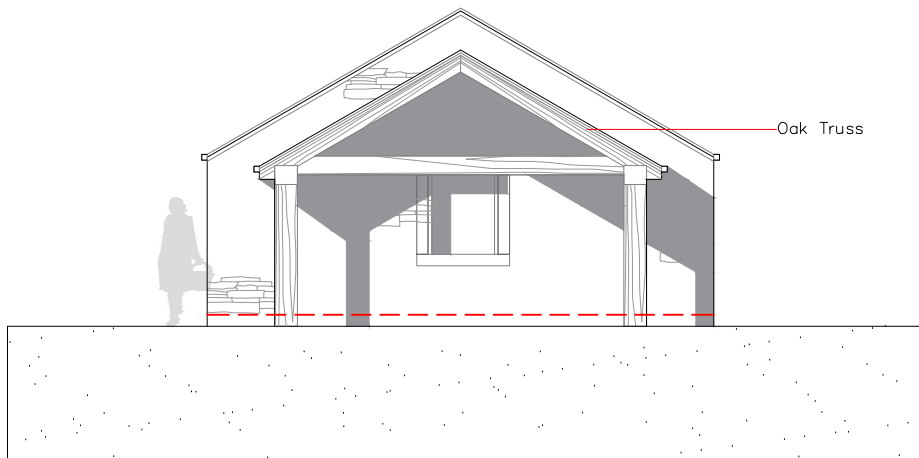

NORTH EAST ELEVATION

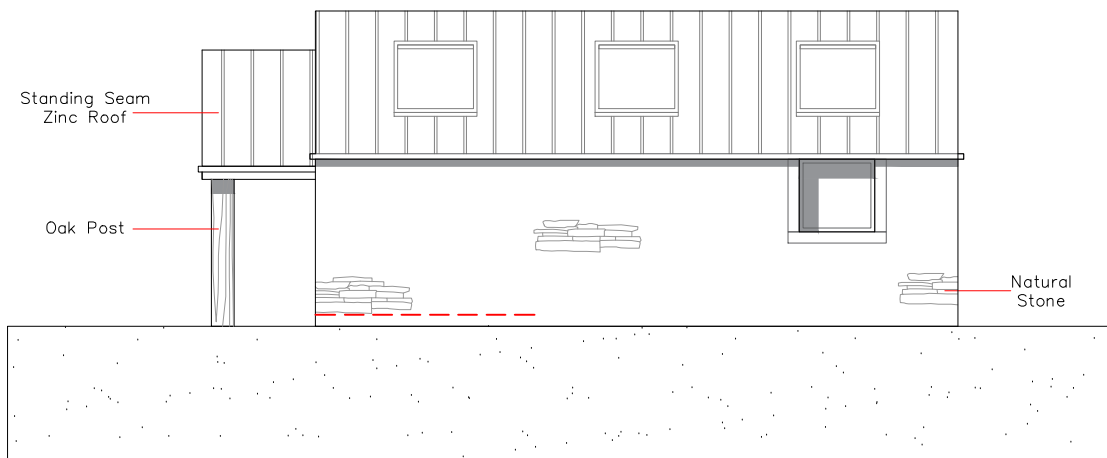

NORTH WEST ELEVATION

Notes:

A – 22–11–2018
The following amendments
have been carried out
following meetings with John
Macholc:

1. Kitchen patio doors
reduced in size single
door/window only
2. The reinstated breather
slits to the South East
Gable have been
lengthened.
3. The Office/Garage has
been reduced in size by
circa 50% and re-aligned
4. The Parking forecourt
has been greatly reduced
in size.
5. New openings to the
games room/guest suite
have been removed and
replaced by a single
door.
6. The glazing of the cart
door entrance has been
pushed back to historic
position.
www.peterhitchenarchitects.co.uk
01254 823 885

project:

CLUB FARM REDEVELOPMENT
WORSTON
BB7 1QA

client:

MR & MRS MULCOCK

drawing title:

PROPOSED OFFICE & GARAGE

scale:

1:100 @ A3

drawn: DW

checked: PH

date:

22/11/18

project no.

PHA/018

drg. no.

500

rev.

A