

www.peterhitchenarchitects.co.uk

NOTES:

[illegible]

CLIENT: **Stephen Cunningham &
Sharon Roscoe**

**3 WESTFIELD CLOSE,
WHALLEY,
CLITHEROE,
BB7 9XG**

PROJECT: Proposed Demolition,
Alterations and Extension at
the Rear

SHEET: **EXISTING AND PROPOSED
SITE PLAN**

Project number	PHA/1006
----------------	----------

Date	03/04/2025
------	------------

Drawn by	DH
----------	----

Checked by	PH
------------	----

A3.3

Scale	1 : 100
-------	---------

Sheet size	A1
------------	----

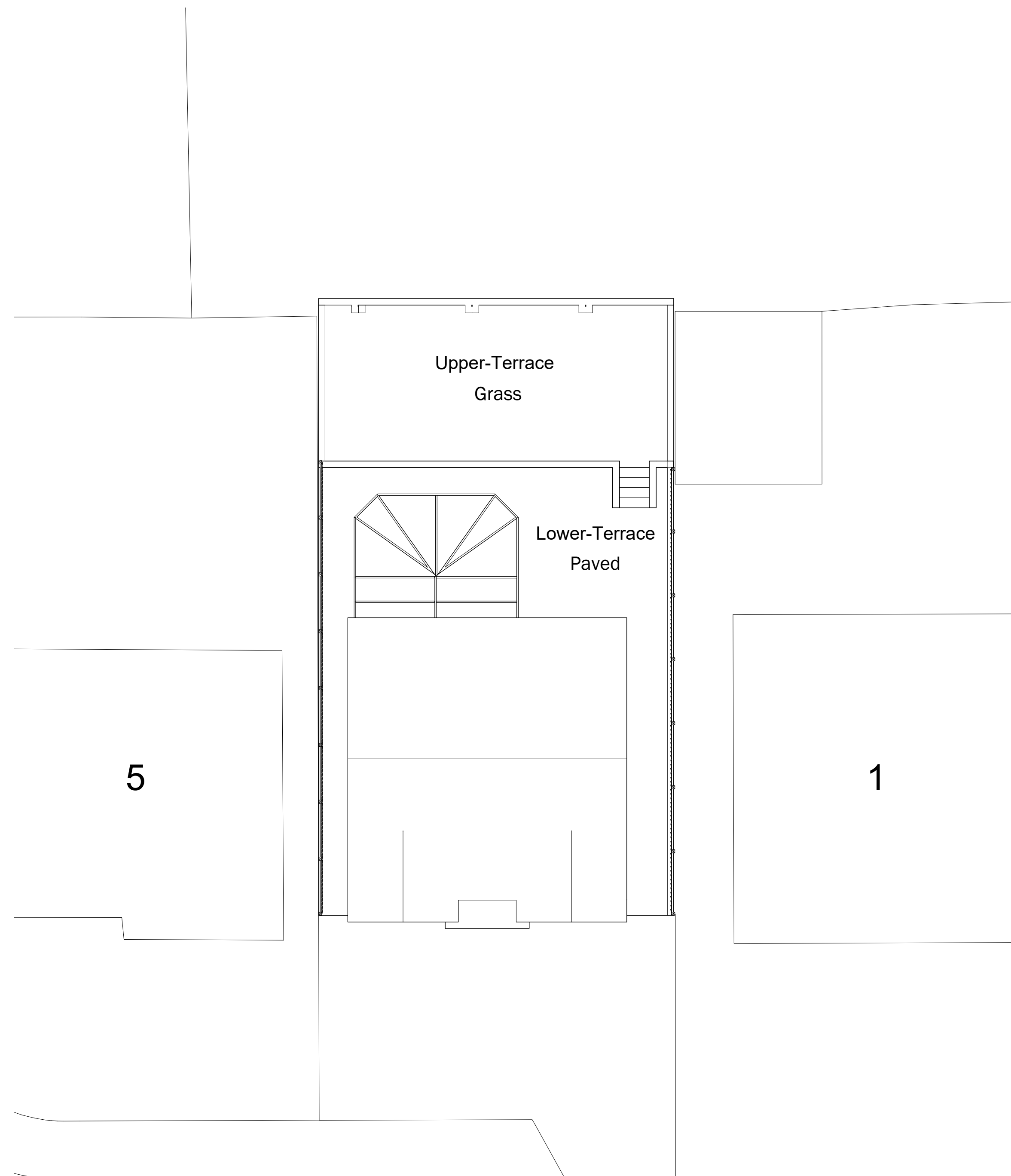

WESTFIELD CLOSE

EXISTING SITE PLAN

1 : 100

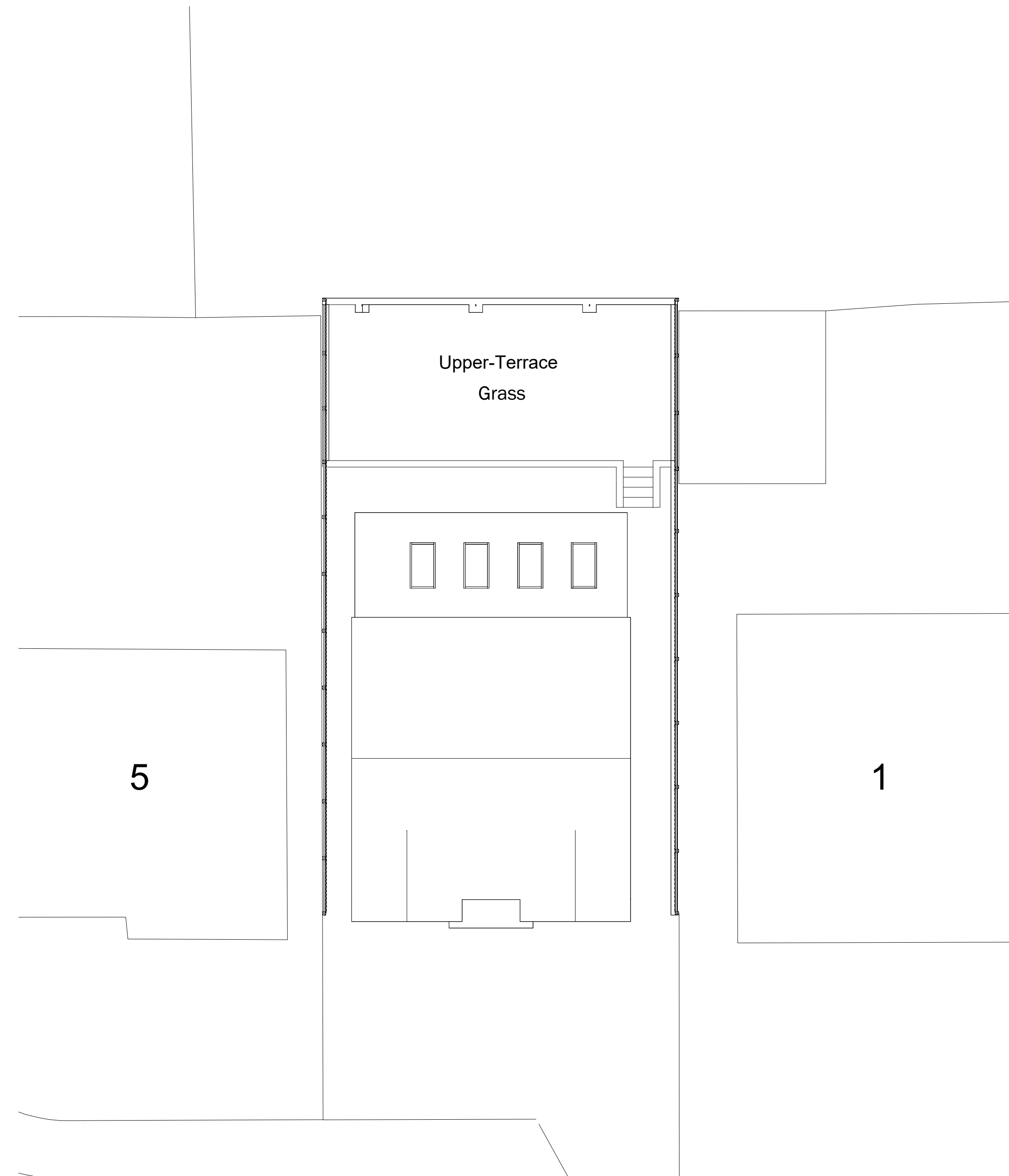

WESTFIELD CLOSE

PROPOSED SITE PLAN

1 : 100