

5 0 GROUND FLOOR
1 : 50

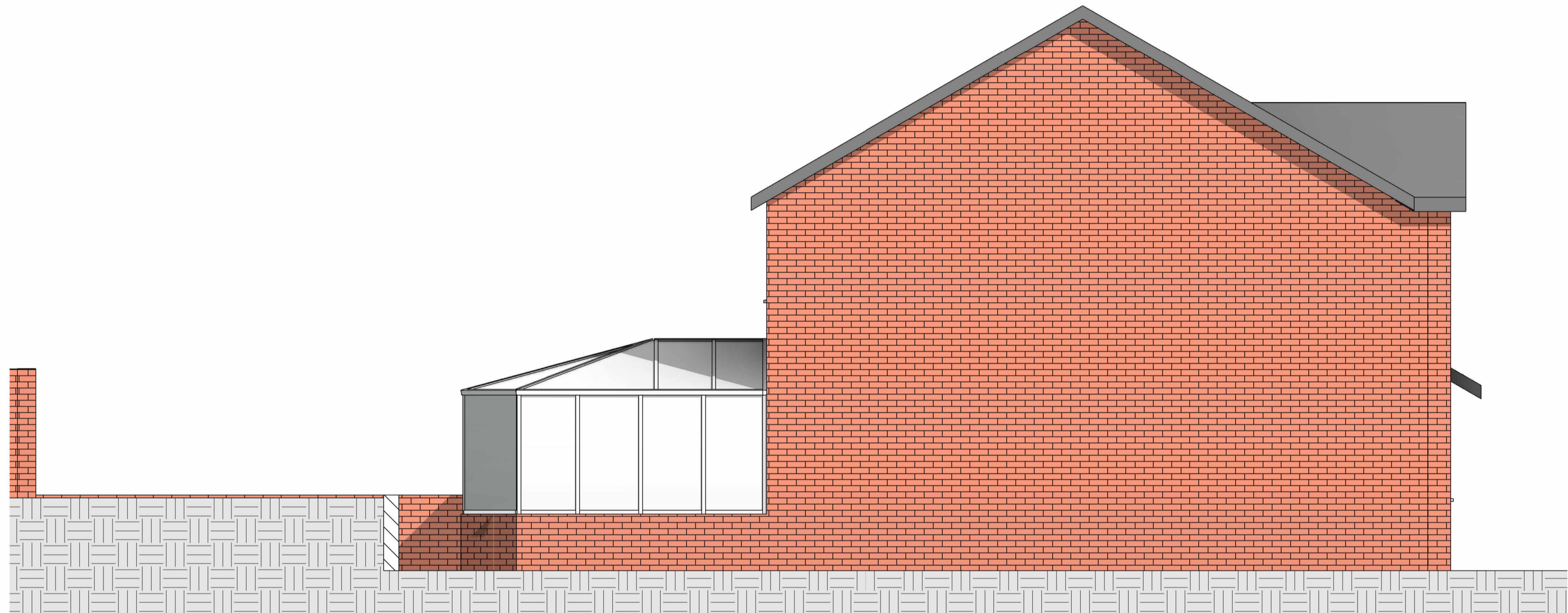

2 1 : 50



4 1 : 50

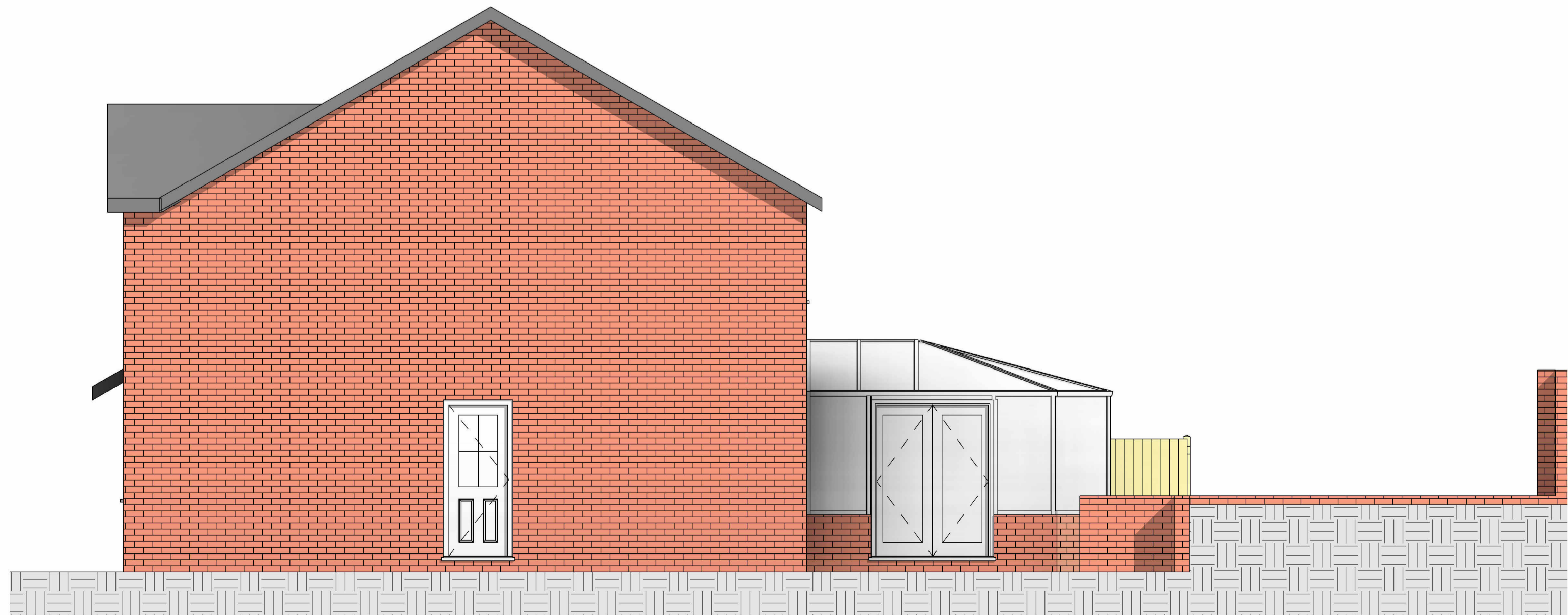

1 1 : 50

Peter Hitchen
Architects

Marathon House
The Sidings Business Park
Whalley, BB7 9SE

01254 823 885

www.peterhitchenarchitects.co.uk

NOTES:

No.	Description	Date

CLIENT: Stephen Cunningham &
Sharon Roscoe
3 WESTFIELD CLOSE,
WHALLEY,
CLITHEROE,
BB7 9XG

PROJECT: Proposed Demolition/
Alterations and Extension at
the Rear

SHEET: EXISTING PLAN &
ELEVATIONS

Project number PHA/1006

Date 26/03/2025

Drawn by DH

Checked by PH

A3.1

Scale 1 : 50

Sheet size A1