

1
1310

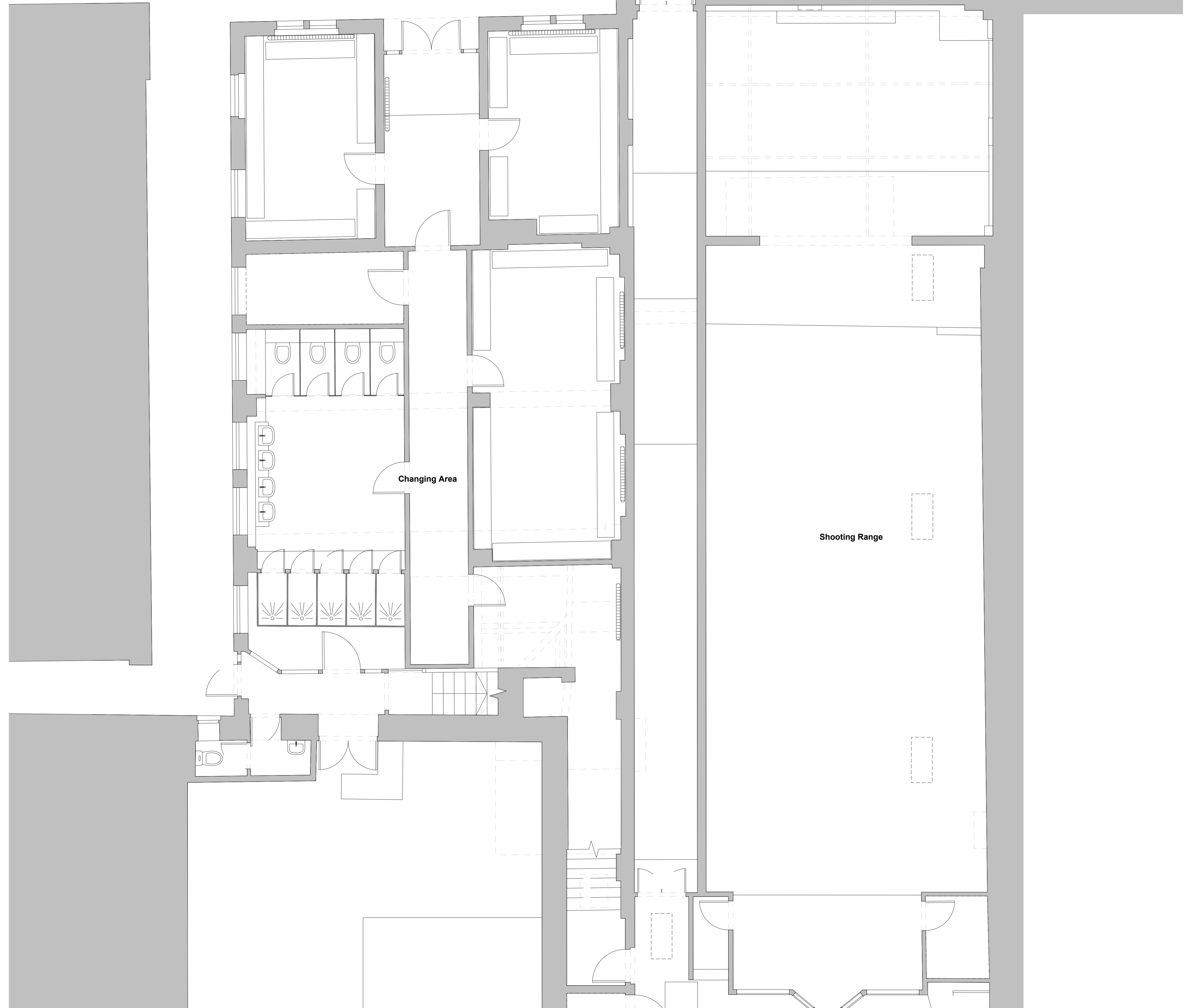
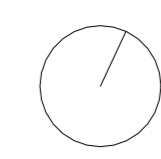

- Notes**
1. Do not scale this drawing.
 2. All dimensions must be checked on site and any discrepancies verified with the architect.
 3. Unless shown otherwise, all dimensions are to structural surfaces.
 4. Drawing to be read with all other issued information. Any discrepancies to be brought to the attention of the architect.
 5. This drawing is the copyright of Levitt Bernstein and may not be copied, altered or reproduced in any form, or passed to a third party without license or written consent.
 6. This document is prepared for the sole use of Stonyhurst College and no liability to any other persons is accepted by Levitt Bernstein. Levitt Bernstein accepts no liability for use of this drawing by parties other than the party for whom it was prepared or for purposes other than those for which it was prepared.
 7. Unless indicated otherwise, all Structural and MEPH information shown in this architectural drawing has been designed and modelled by the relevant consultants, who have complete design responsibility for those elements.

This is not a construction drawing, it is unsuitable for the purpose of construction and must on no account be used as such.

Note: This drawing has been prepared based on survey information provided by SEP Survey on 26.03.2025. Areas outside of the SEP Survey scope are assumed based on historic school layout information. All dimensions to be confirmed on site.

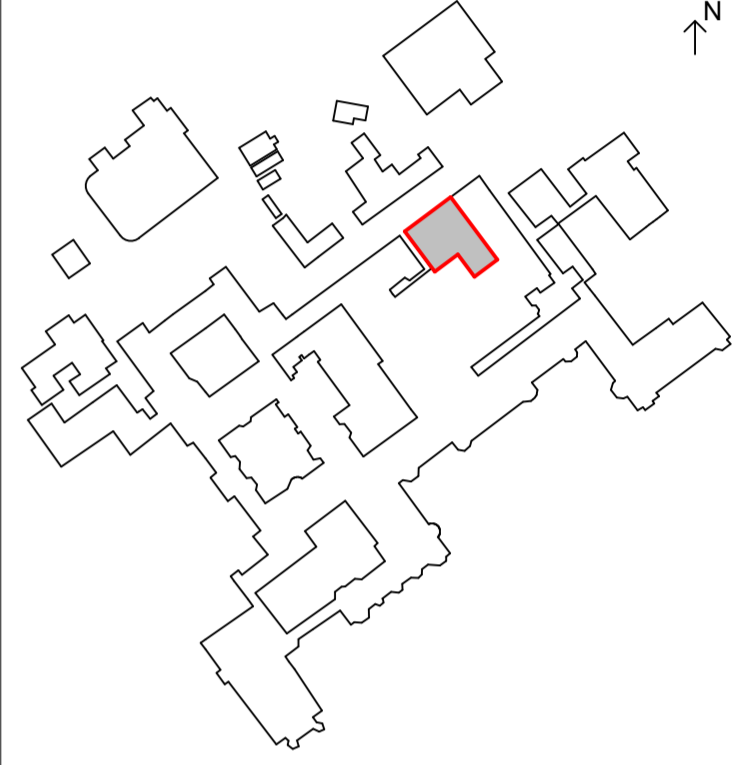

P03	16/04/2025	Listed Building Consent	RL TF
P02	11/04/2025	LB Drawing Pack 01	RL TF
P01	31/03/2025	Plans - First Release to DT	TF
Rev	Date	Description	Drawn / Checked

Project name

Art and Design
Stonyhurst College

Drawing number
4077A - LB - ZZ - ZZ - D - A - 1110 **P03**

Drawing
Existing Floor Plan - Ground DT and Textiles

Purpose of issue
LBC

Scale
1 : 50 @ A1

First issue date
31/03/25

Client
Stonyhurst College

London
Thane Studios
2-4 Thane Villas
London N7 7PA
+44 (0)20 7275 7676

Manchester
Eastgate
2 Coadie Street
Manchester M3 4LZ
+44 (0)161 669 8740

Levitt Bernstein
levittbernstein.co.uk

