

**Notes**

1. Do not scale this drawing.
2. All dimensions must be checked on site and any discrepancies verified with the architect.
3. Unless shown otherwise, all dimensions are to structural surfaces.
4. Drawing to be read with all other issued information. Any discrepancies to be brought to the attention of the architect.
5. This drawing is the copyright of Levitt Bernstein and may not be copied, altered or reproduced in any form, or passed to a third party without license or written consent.
6. This document is prepared for the sole use of Stonyhurst College and no liability to any other persons is accepted by Levitt Bernstein. Levitt Bernstein accepts no liability for use of this drawing by parties other than the party for whom it was prepared or for purposes other than those for which it was prepared.
7. Unless indicated otherwise, all Structural and MEPH information shown in this architectural drawing has been designed and modelled by the relevant consultants, who have complete design responsibility for those elements.

**This is not a construction drawing, it is unsuitable for the purpose of construction and must on no account be used as such.**

**Note: This drawing has been prepared based on survey information provided by SEP Survey on 26.03.2025. Areas outside of the SEP Survey scope are assumed based on historic school layout information. All dimensions to be confirmed on site.**

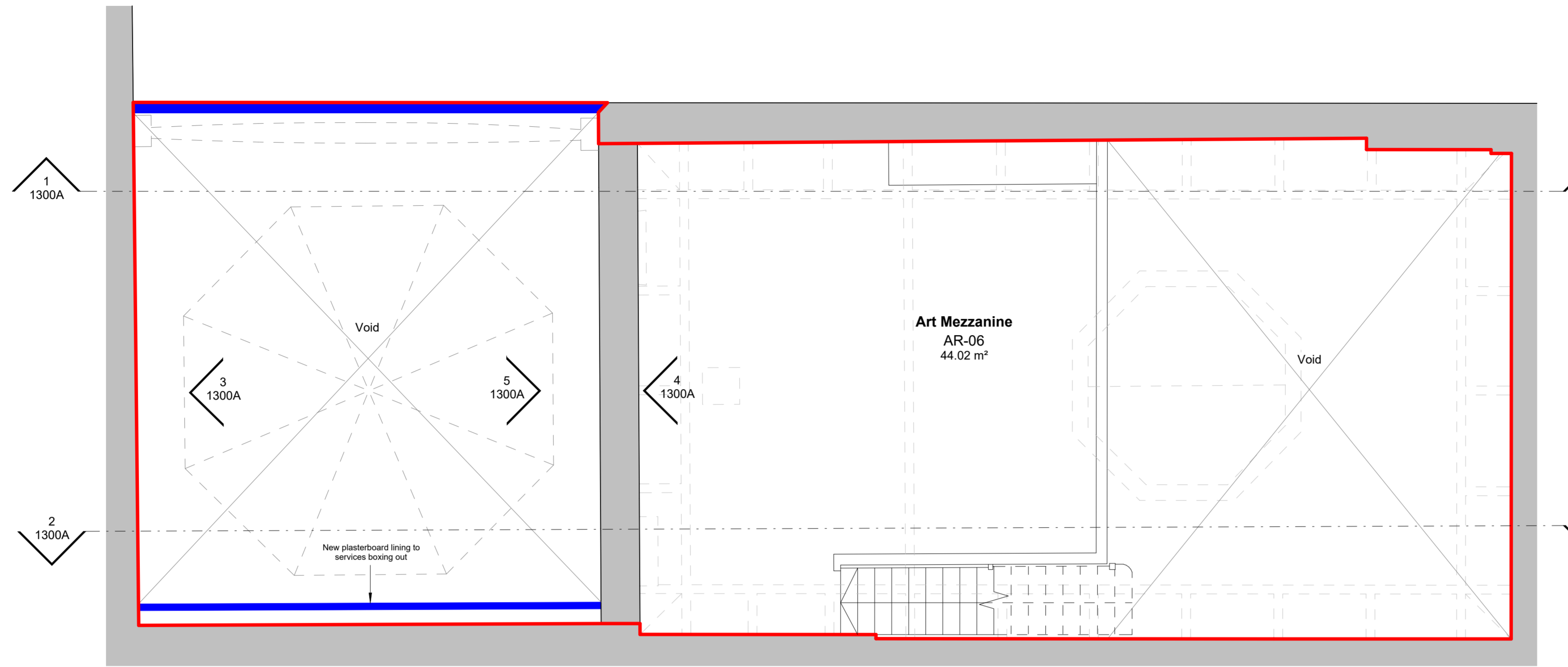
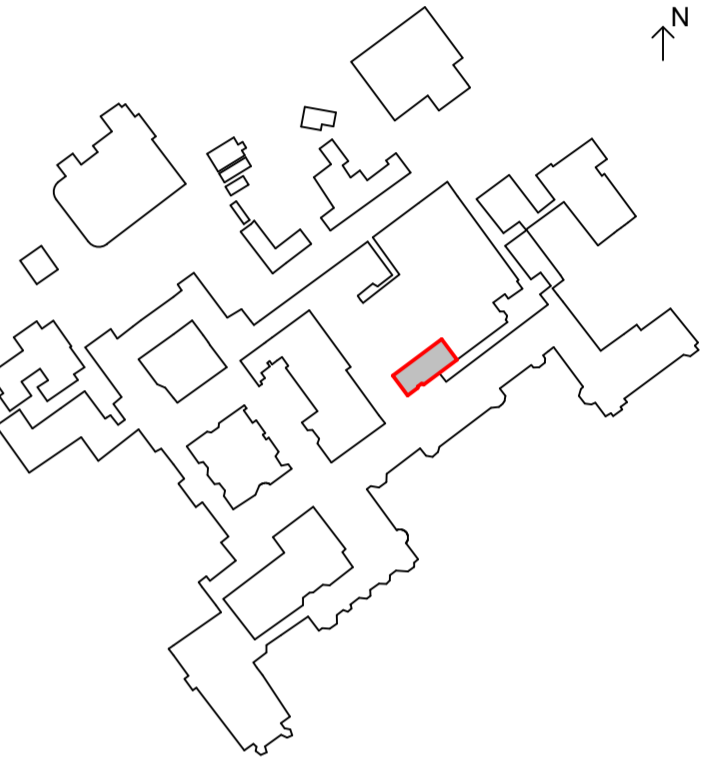

**2 | Proposed Art Upper Floor**

1 : 50

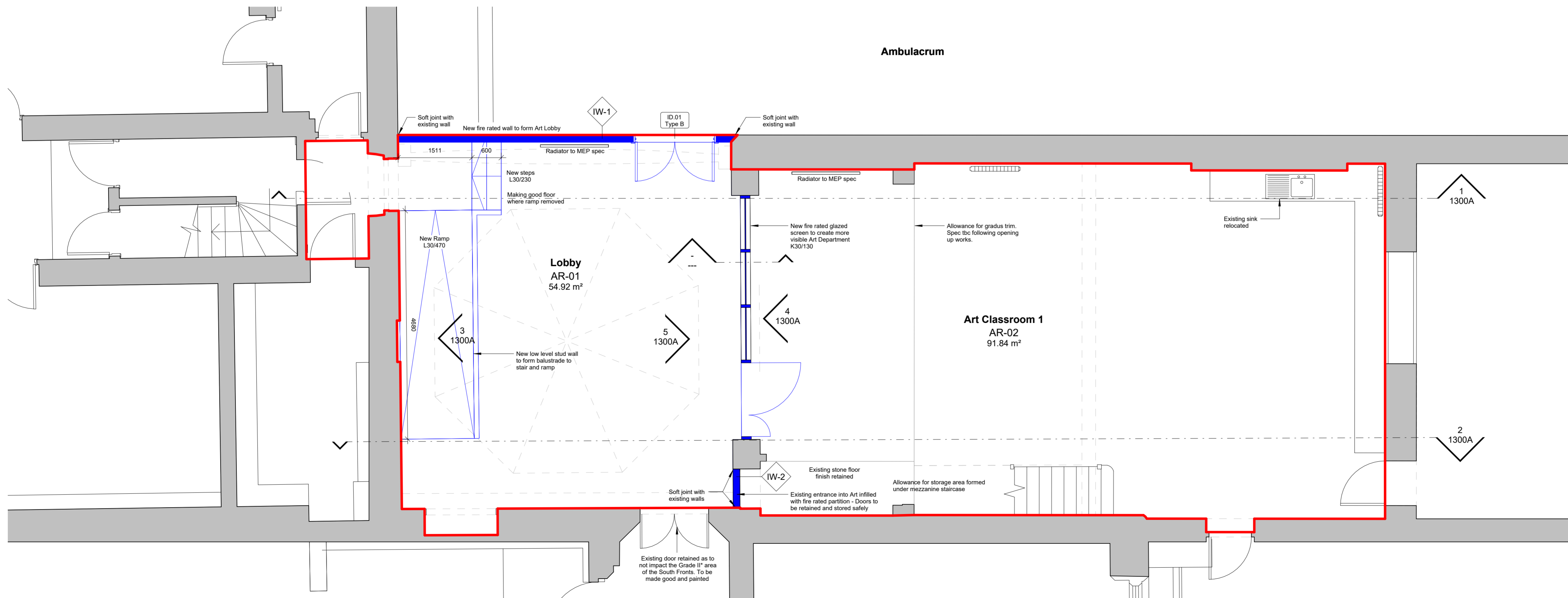

**1 | Proposed Art Ground Floor**

1 : 50

| Rev | Date       | Description                 | Drawn / Checked |
|-----|------------|-----------------------------|-----------------|
| P10 | 02/07/2025 | Heritage Update             | TF              |
| P09 | 02/06/2025 | Stage 4 Issue 1             | TF              |
| P08 | 21/05/2025 | Sink and DB added           | TF              |
| P07 | 02/05/2025 | Issue to QS                 | TF              |
| P06 | 29/04/2025 | Draft Issue                 | TF              |
| P05 | 28/04/2025 | DWG Issue                   | TF              |
| P04 | 24/04/2025 | WIP Pack for Info Only      | TF              |
| P03 | 16/04/2025 | Listed Building Consent     | RL TF           |
| P02 | 11/04/2025 | LB Drawing Pack 01          | RL TF           |
| P01 | 31/03/2025 | Plans - First Release to DT | TF              |

Project name

**Art and Design  
Stonyhurst College**

Drawing number  
**4077A - LB - ZZ - ZZ - D - A - 1200A P10**

**Proposed Floor Plans - Art**

Purpose of issue  
For information

Scale  
1 : 50 @ A1

Client  
Stonyhurst College

**London**  
Thane Studios  
2-4 Thane Villas  
London N7 7PA  
+44 (0)20 7275 7676

**Manchester**  
Eastgate  
2 Castle Street  
Manchester M3 4LZ  
+44 (0)161 668 8740

**Levitt Bernstein**  
levittbernstein.co.uk

