

Door Ref: D1
Scale 1:20

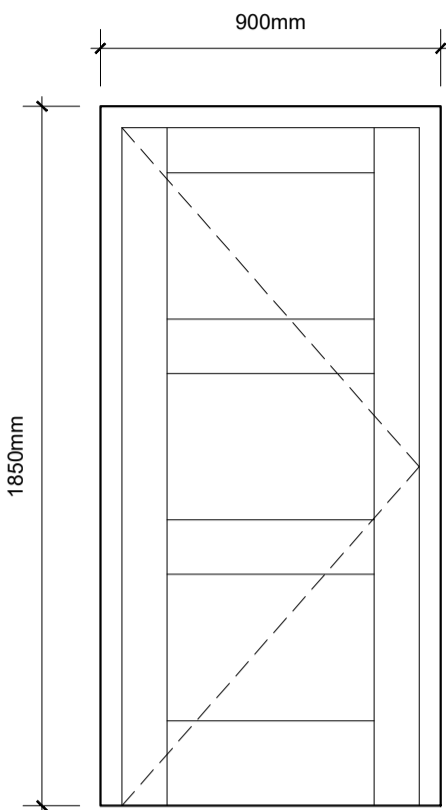

Door Ref: D2
Scale 1:20

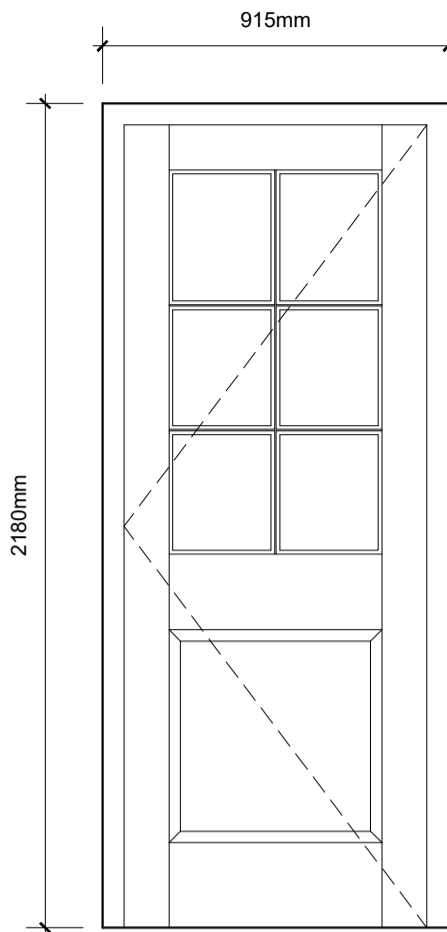

Door Ref: D3
Scale 1:20

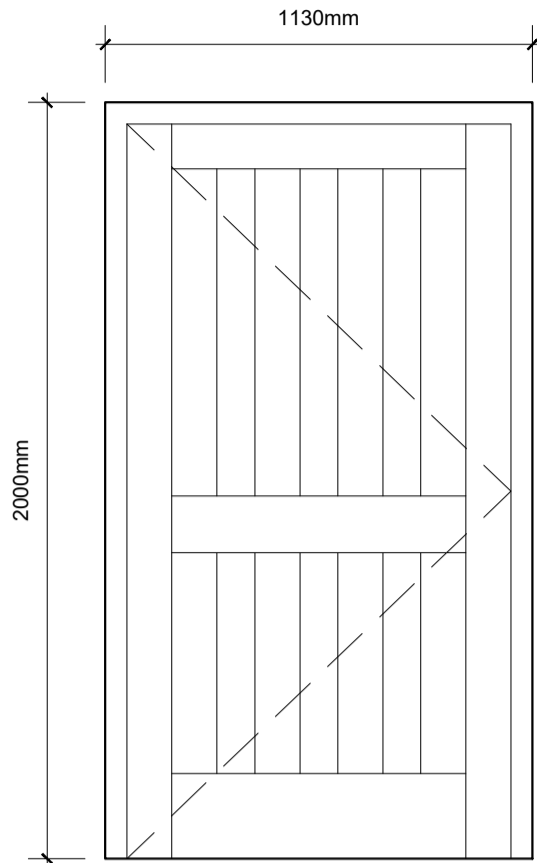

Door Ref: D4
Scale 1:20

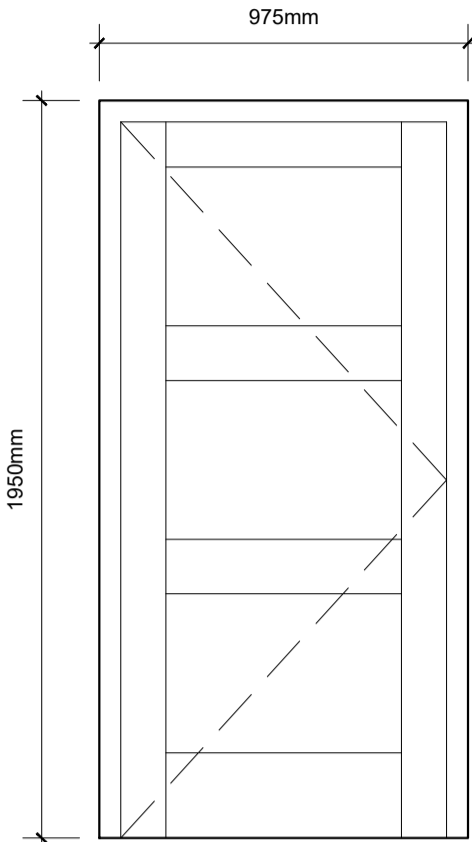

Door Ref: D5
Scale 1:20

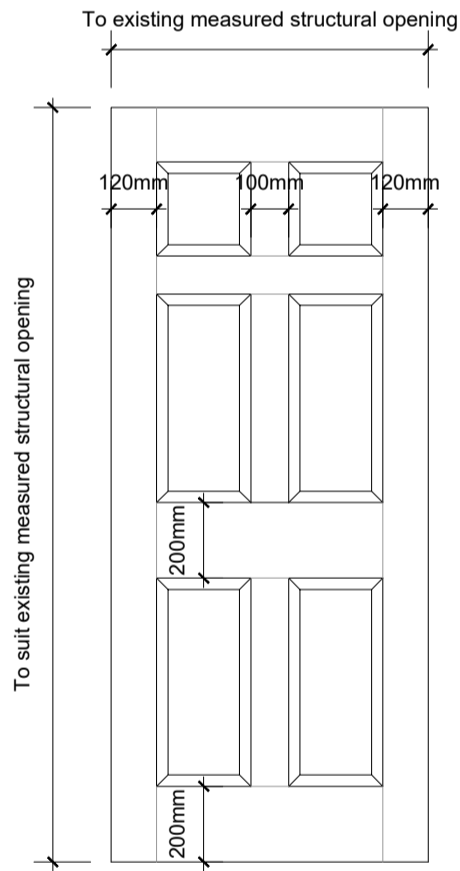

Internal door sizes indicated on plans have been provide by others. All door sizes and structural openings are to be checked on site prior to ordering, manufacture, and installation of all doors. Door and frames sizes to be adjusted to suit measured structural openings.

New 533 / 762 / 838mm x 1981mm x 44mm thick square top, single door with raised and fielded panels - new doors and frames to be to suit existing structural openings. Size of existing structural openings to be confirmed by principal contractor through full site measure prior to ordering and installation of doors. Refer to proposed plans for door handing. **Doors, frames and ironmongery to be FD30 rated where shown to ensure min 30mins fire resistance.**

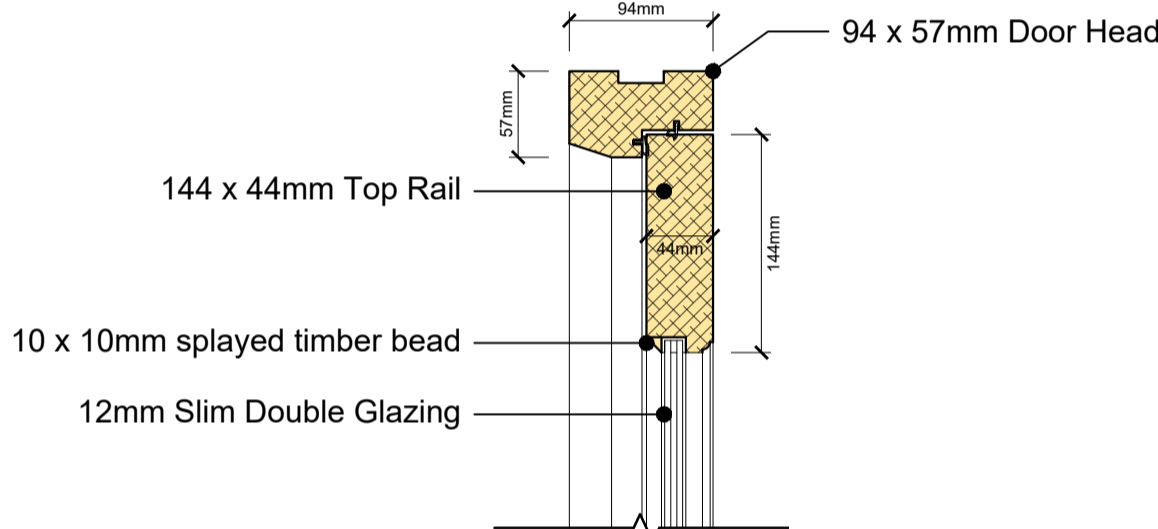

VERTICAL SECTION THRO' EXTERNAL DOOR HEAD
Scale 1:5

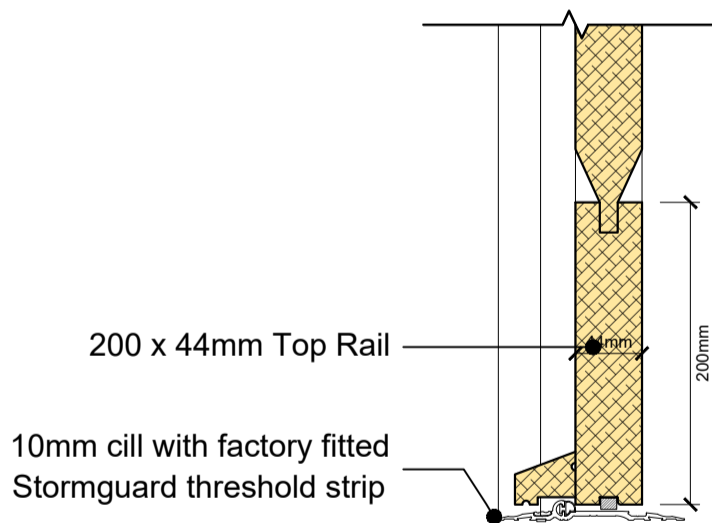

VERTICAL SECTION THRO' EXTERNAL DOOR THRESHOLD
Scale 1:5

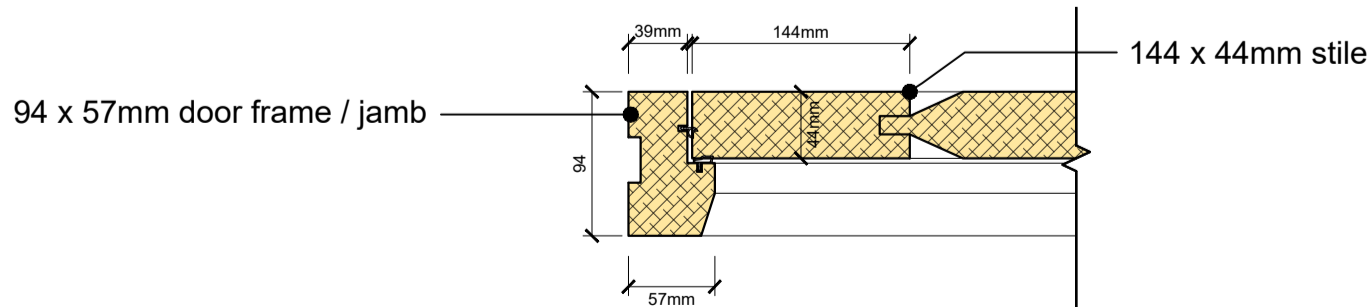

HORIZONTAL SECTION THRO' EXTERNAL DOOR FRAME / JAMB
Scale 1:5

Typical specification for traditional timber framed doors:-
Timber - Utilite
Frame section - nom. 94mm x 57mm.
Door leaf section - Stiles and top rails nom. 144 x 44mm, bottom rails nom. 225mm deep.
Proprietary threshold strip, weatherseals and weather bar.
Glass units and whole product U-values: 12mm HD12 thin double glazing by Histoglass (or equivalent), Inside to outside- 3/6/3 to achieve U value of 1.41 W/M²K. Glazing to be toughened where within 800mm of the floor level in accordance with Approved Document K of the building regulations. To be installed in accordance with manufacturers guidance and instructions.
Frame and wall abutments to be sealed with burnt sand mastic of a colour to match the existing stone walling / surrounds.

Ironmongery:
Friction hinges with traditional butt hinges optional.
brass / satin chrome ironmongery to clients specification.
Fully weather-stripped for thermal and acoustic performance - proprietary threshold strip, weather seals and weather bar.
CE marked en 14351-1 + a1:2010
Security tested PAS24:2016
Performance tested to BS6375 Parts 1,2 and 3

Performance:
Air permeability: EN 1026:2000 - 600 pa.
Water tightness: EN 1027:2000 - 300 pa.
Wind resistance: EN 12211:2000 - 1200 pa.

Approvals:
Timber FSC® Chain of Custody certified timber as standard.
British Standards Institution: BS EN 644.
British Standards Institution: BS EN 6375 Parts 1, 2, 3.
British Standards Institution: Energy Rating B.
Energy Efficiency Recommended.
ISO 9001.
British Woodworking Federation Member.
Timber Window Accreditation Scheme Approved Manufacturer.
Wood Window Alliance Founding Member.
CE Marked.

Door Finish Specification:

Doors and frames to have one coat of acrylic primer.
Two coats of Dulux Trade Weather Shield High Gloss (or equivalent) prior to fixing of ironmongery. Colour - RAL 7006 (Beige Grey)

Notes:

All window and door openings are structural openings, refer to elevations for details and dimensions shown are approximate only have been taken from the measured survey (by others). All masonry / structural opening dimensions to be fully measured on site by principal contractor / manufacturer prior to manufacture of windows and doors. The individual requirement for toughened safety glass to each window to be confirmed as part of detailed site measurements by the principal contractor / window manufacturer prior to ordering.

Denotes need for toughened safety glass. This is to be fully assessed and confirmed for all new windows and doors as part of a full site survey undertaken by the Principal Contractor / window manufacturer.

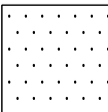

Denotes need for privacy / opaque glazing. This is to be fully assessed and confirmed for all new windows and doors as part of a full site survey undertaken by the Principal Contractor / window manufacturer.

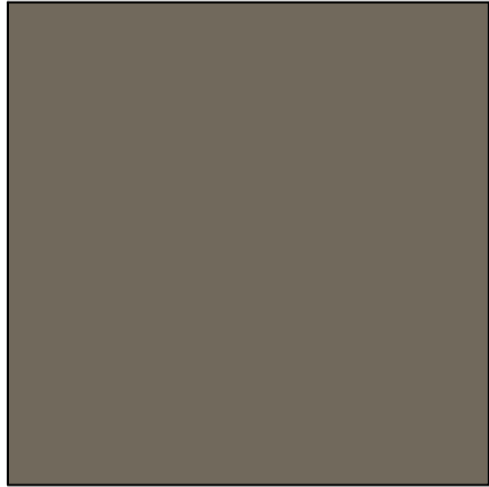

RAL 7006 Beige Grey

A	MF	GENERAL AMENDMENTS	APRIL 2025
no.	by	revision	date

Client
PRINGLE HOMES

Job Title
PROPOSED REPAIR AND REFURBISHMENT WORKS AT CROW TREES FARMHOUSE CROW TREES BROW CHATBURN LANCASHIRE BB7 4AA

Drawing Title
PROPOSED DOOR SCHEDULE AND DETAILS

Scale	Date	Drawn
Various @ A1	MAR 2025	MF

spa
SUNDERLAND PEACOCK & ASSOCIATES LTD. ARCHITECTS

HAZELMERE, PIALICO ROAD, CLITHEROE
LANCASHIRE, BB7 2AG
T 01200 423178 F 01200 427328
E info@sunderlandpeacock.com
www.sunderlandpeacock.com



7200 - P06 A