



1 3D View



2 PROPOSED NORTH  
1 : 100



4 PROPOSED SOUTH  
1 : 100



3 PROPOSED EAST  
1 : 100

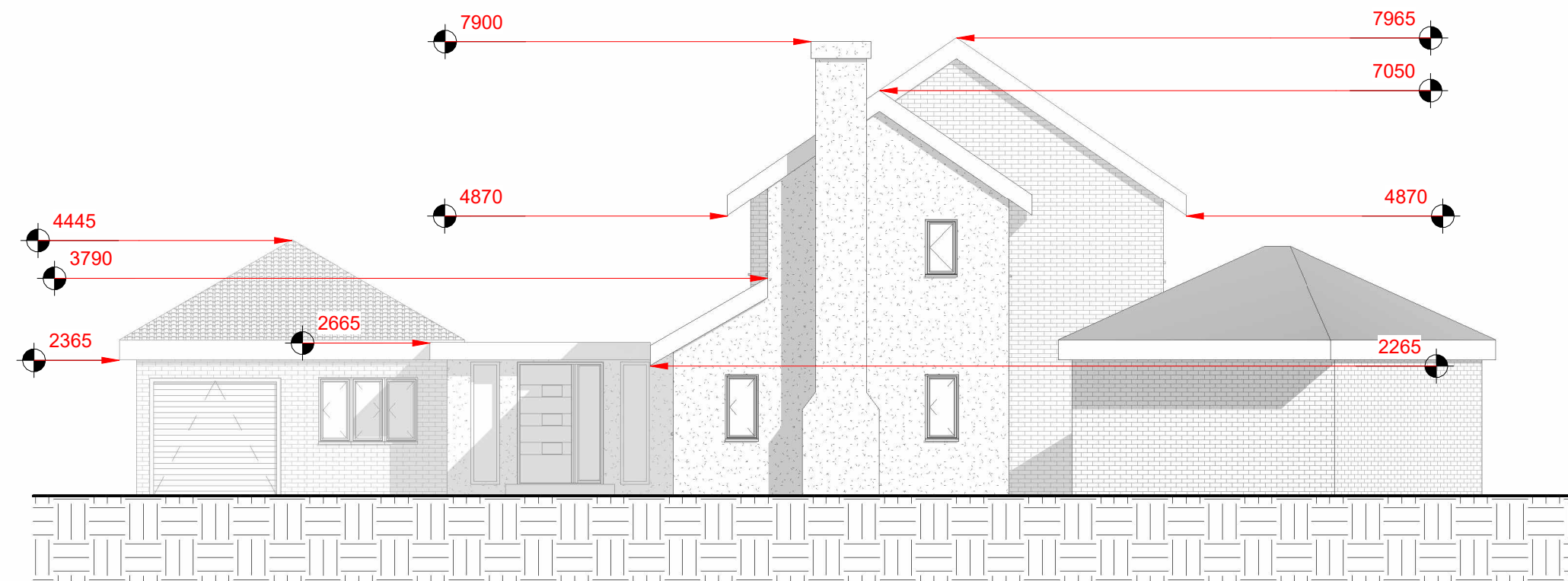

5 PROPOSED WEST  
1 : 100

Peter Hitchen  
Architects

Marathon House  
The Sidings Business Park  
Whalley, BB7 9SE

01254 823 885

www.peterhitchenarchitects.co.uk

NOTES:

No.	Description	Date
A)	300mm set back first floor extension	04/07/2025

CLIENT:  
  
MR & MRS HOLLINRAKE

PROJECT:  
  
3 HAYHURST ROAD  
WHALLEY

SHEET:  
  
PROPOSED  
ELEVATIONS  
(AMENDED)

Project number PHA/662

Date 04/07/2025

Drawn by DC

Checked by PH

A1.5

Scale 1 : 100

Sheet size A1