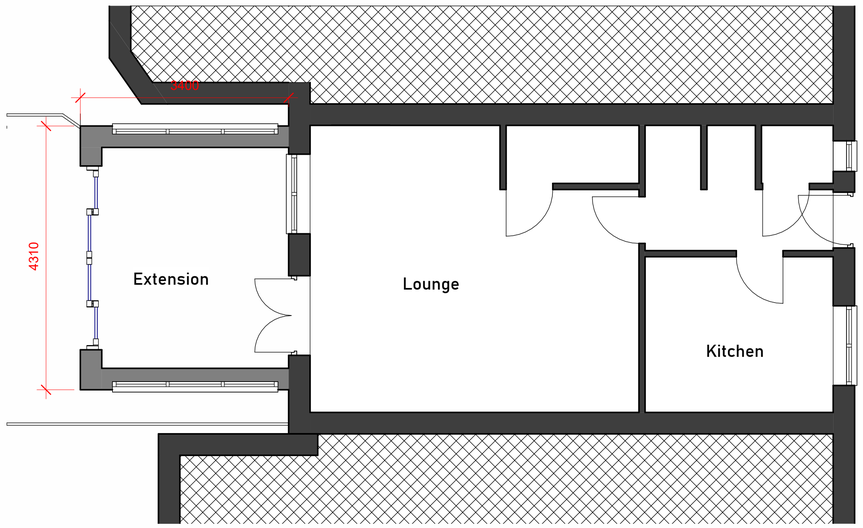

4 0 PROPOSED GROUND FLOOR
1 : 50

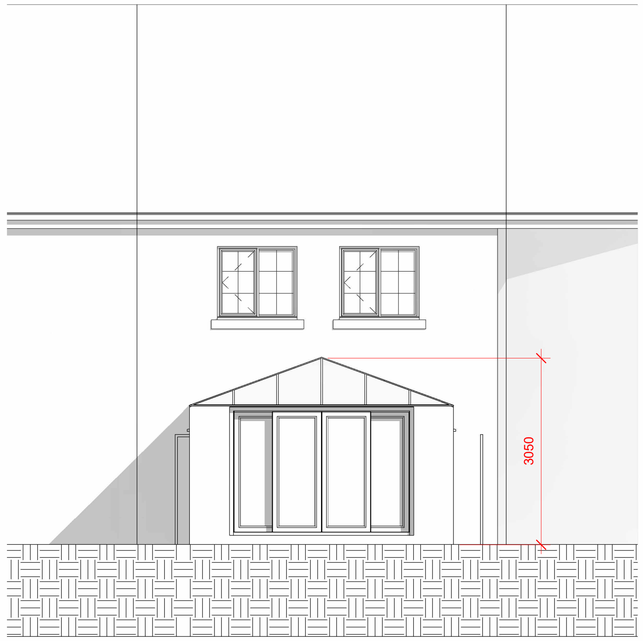

3 PROPOSED EAST
1 : 50

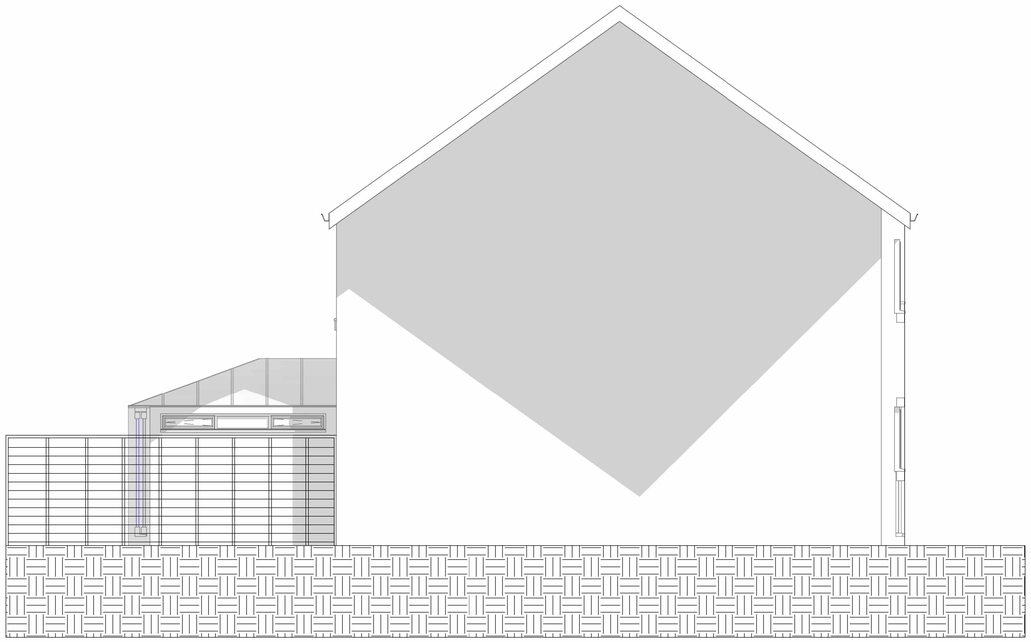

2 PROPOSED NORTH
1 : 50

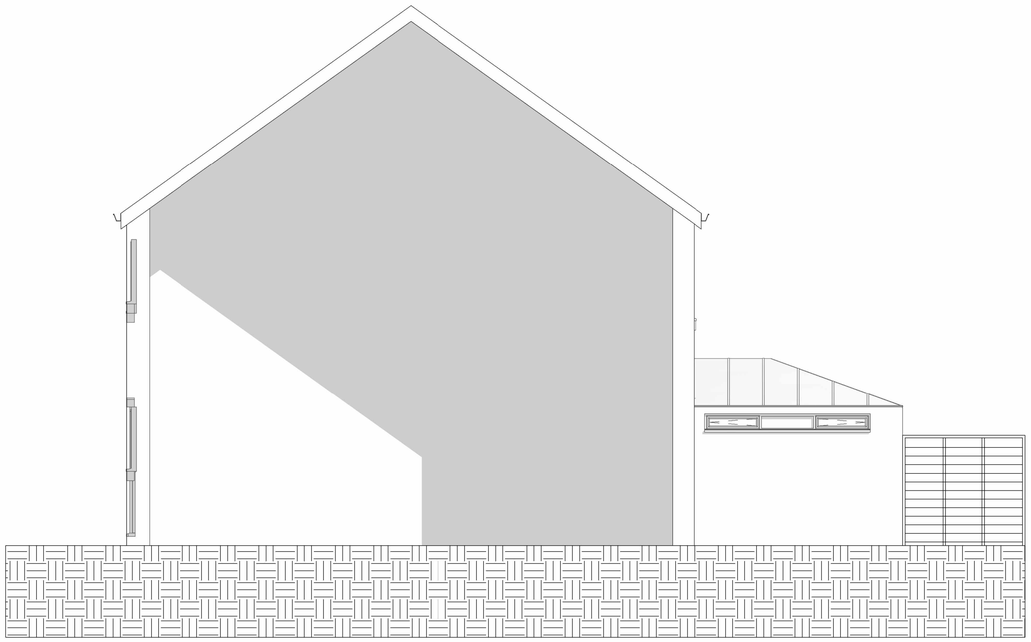

1 PROPOSED SOUTH
1 : 50

Peter Hitchen
Architects

Marathon House
The Sidings Business Park
Whalley, BB7 9SE

01254 823 885

www.peterhitchenarchitects.co.uk

NOTES:

For the householder planning application to regularise the as built situation

No.	Description	Date

CLIENT:
Mr and Mrs Sutehall
3 Waters Edge
Whalley
Clitheroe
BB7 9UF

PROJECT:
Single storey rear extension

SHEET:
EXISTING (AS-BUILT)

Project number	PHA/1029
Date	20/05/25
Drawn by	JS
Checked by	PH

A103

Scale	1 : 50
Sheet size	A1