

This drawing is to be read in conjunction with all relevant Architect, consultants' and specialists' drawings and specifications. The Architect is to be notified of any discrepancies before proceeding. Do not scale from this drawing. All dimensions and levels are to be checked on site. This drawing is subject to copyright. All work carried out before Planning and Building Permission has been granted is at the contractor/clients risk.
 Note: proposed drawing based on OS dwg information. All illustrated dimensions are approximate and all site dimensions are to be checked on site and subject to site survey.

Schedule of Repairs and Works:

5.0 Internal Walls and Partitions

- 5.11 Form new internal stud wall lining with timber stud and insulation on new insulated slab to existing rear outbuilding.
- 5.12 Alterations to existing doorway to the south elevation of the rear outbuilding.
- 5.13 Installation of new conservation roof light and new window to the rear outbuilding.

9.0 Services

- 9.1 Re-wire of existing building throughout.
- 9.2 Replacement of oil fire central heating system with 2no air source heat pumps and underfloor heating to ground floor. External landscaping screening to be provided.

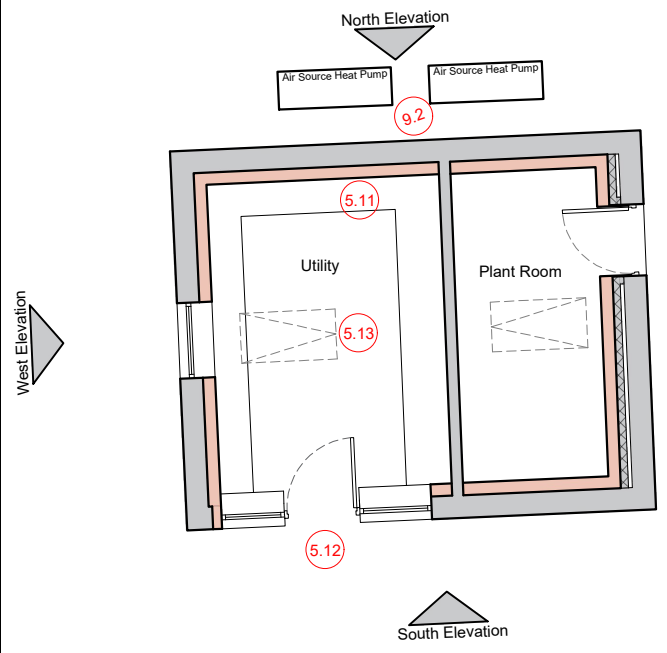

Proposed Ground Floor Plan Scale 1:100

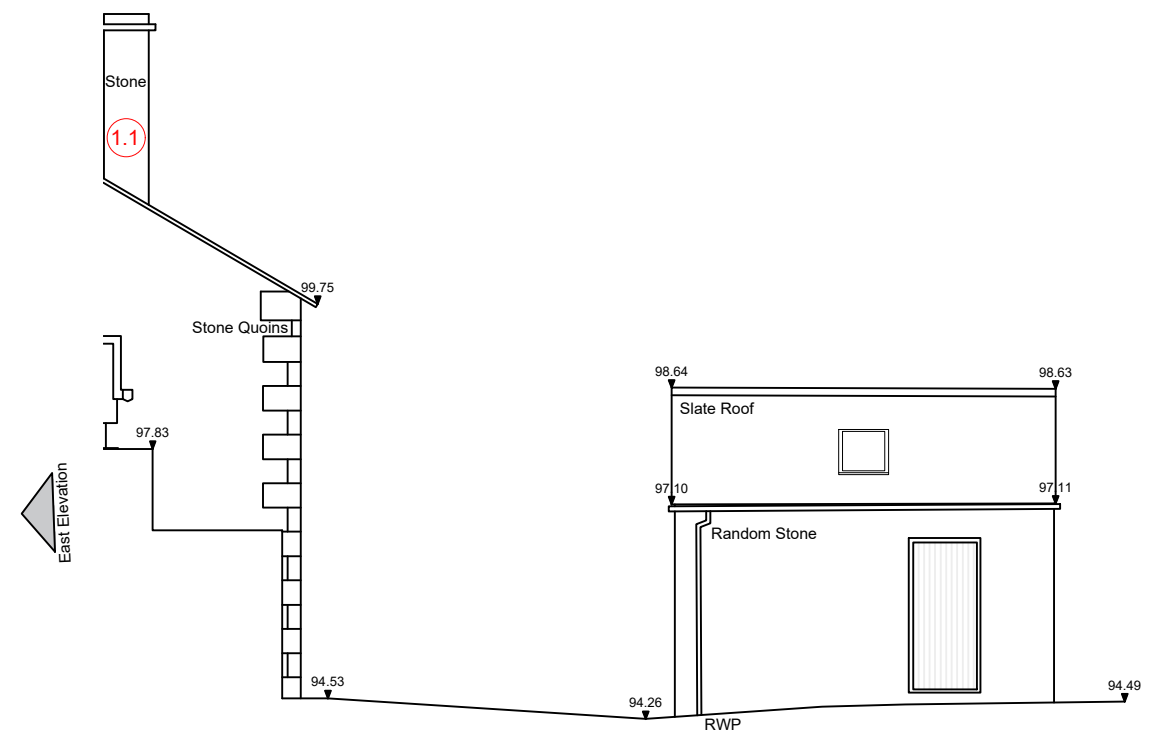

Proposed East Elevation Scale 1:100

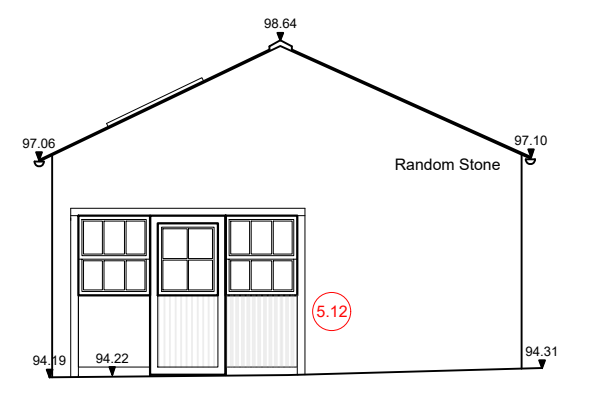

Proposed South Elevation Scale 1:100

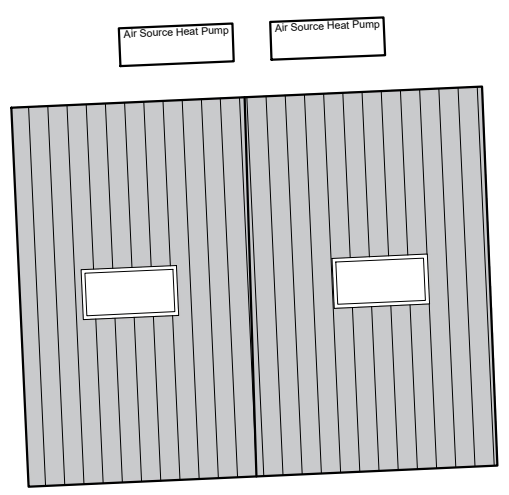

Proposed Roof Plan Scale 1:100

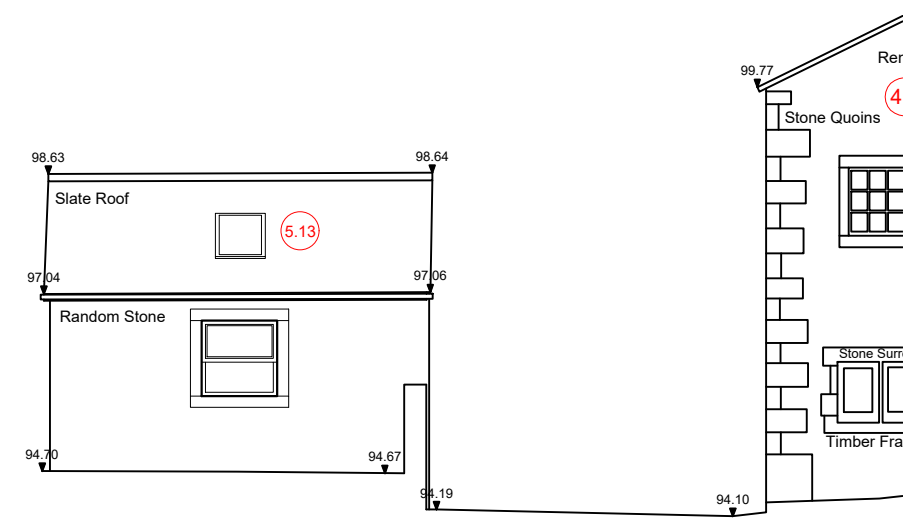

Proposed West Elevation Scale 1:100

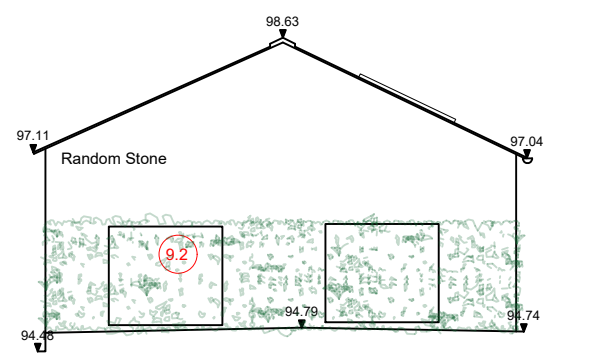

Proposed North Elevation Scale 1:100

C	RBM Updated following planners comments.	18.11.2025
B	RBM Note amended,	19.06.2025
A	CC Design Amended.	01.05.2025

Client
 Mr and Mrs Shepherd

Job Title
 Proposed Extensions and Alterations to
 The Court House
 Bolton by Bowland

Drawing Title
 The Court House - Outbuilding
 Proposed Floor Plans and Elevations

Scale 1:100 @A3	Date April 2025	Drawn RBM
--------------------	--------------------	--------------

spa
 SUNDERLAND PEACOCK ARCHITECTS
 SUNDERLAND PEACOCK & ASSOCIATES LTD.
 HAZELMERE, PIMLICO ROAD, CLITHEROE
 LANCASHIRE, BB7 2AG
 T 01200 423178 F 01200 427328
 E info@sunderlandpeacock.com
 www.sunderlandpeacock.com

7184 - P04 REV C