

5.1

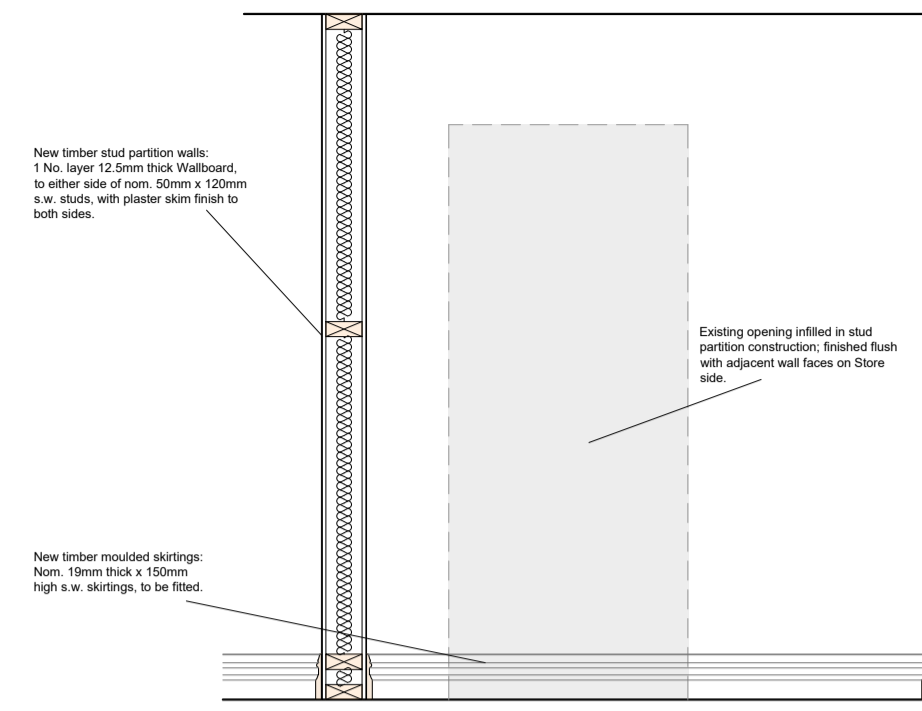

Store (Adjacent to Pantry).  
Scale 1:25

5.1

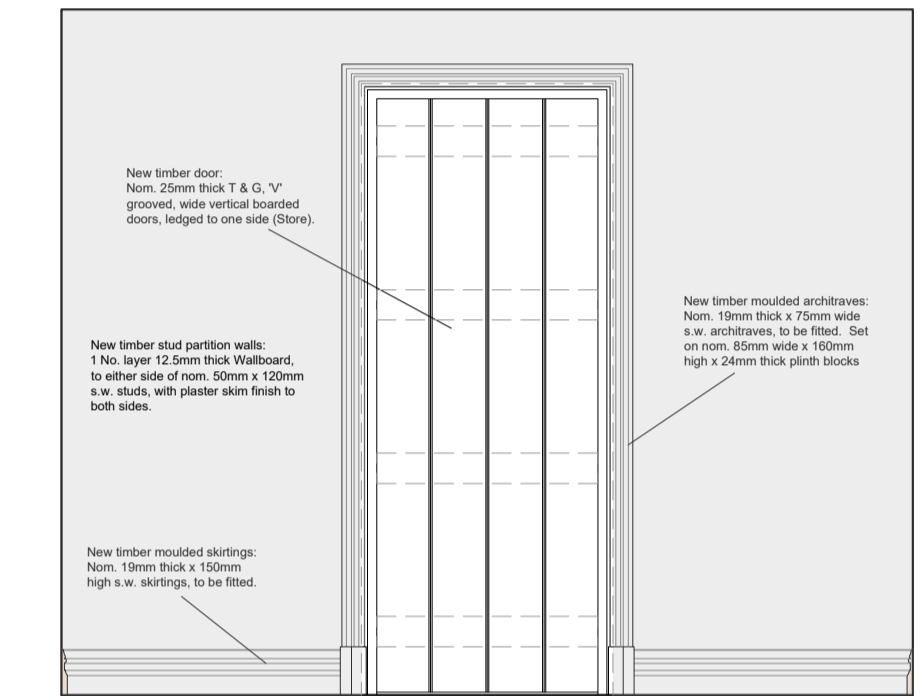

Pantry (Looking Towards Store).  
Scale 1:25

5.1

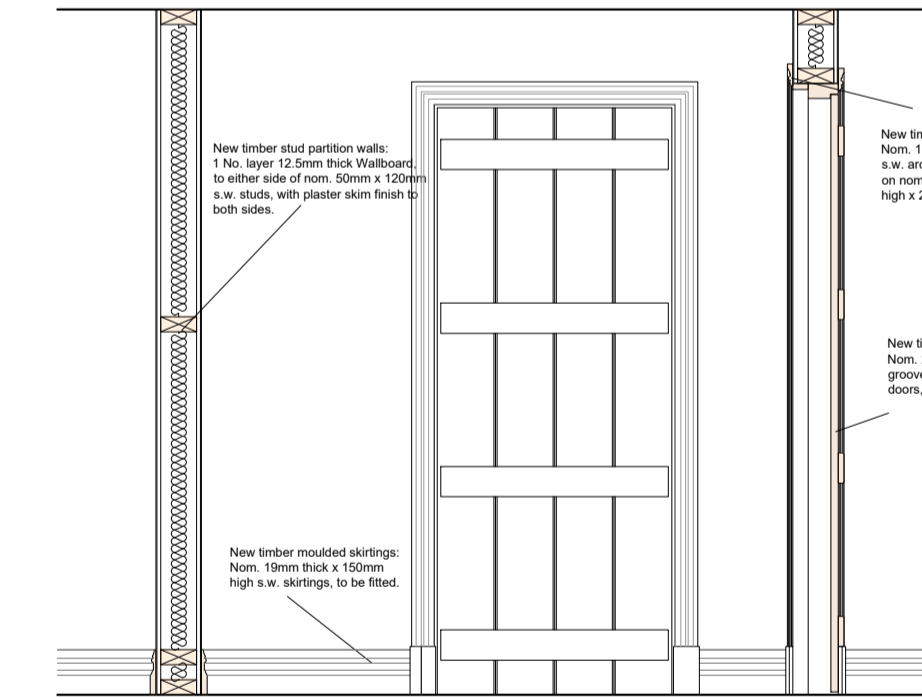

Section Through Pantry (Looking Towards Kitchen).  
Scale 1:25

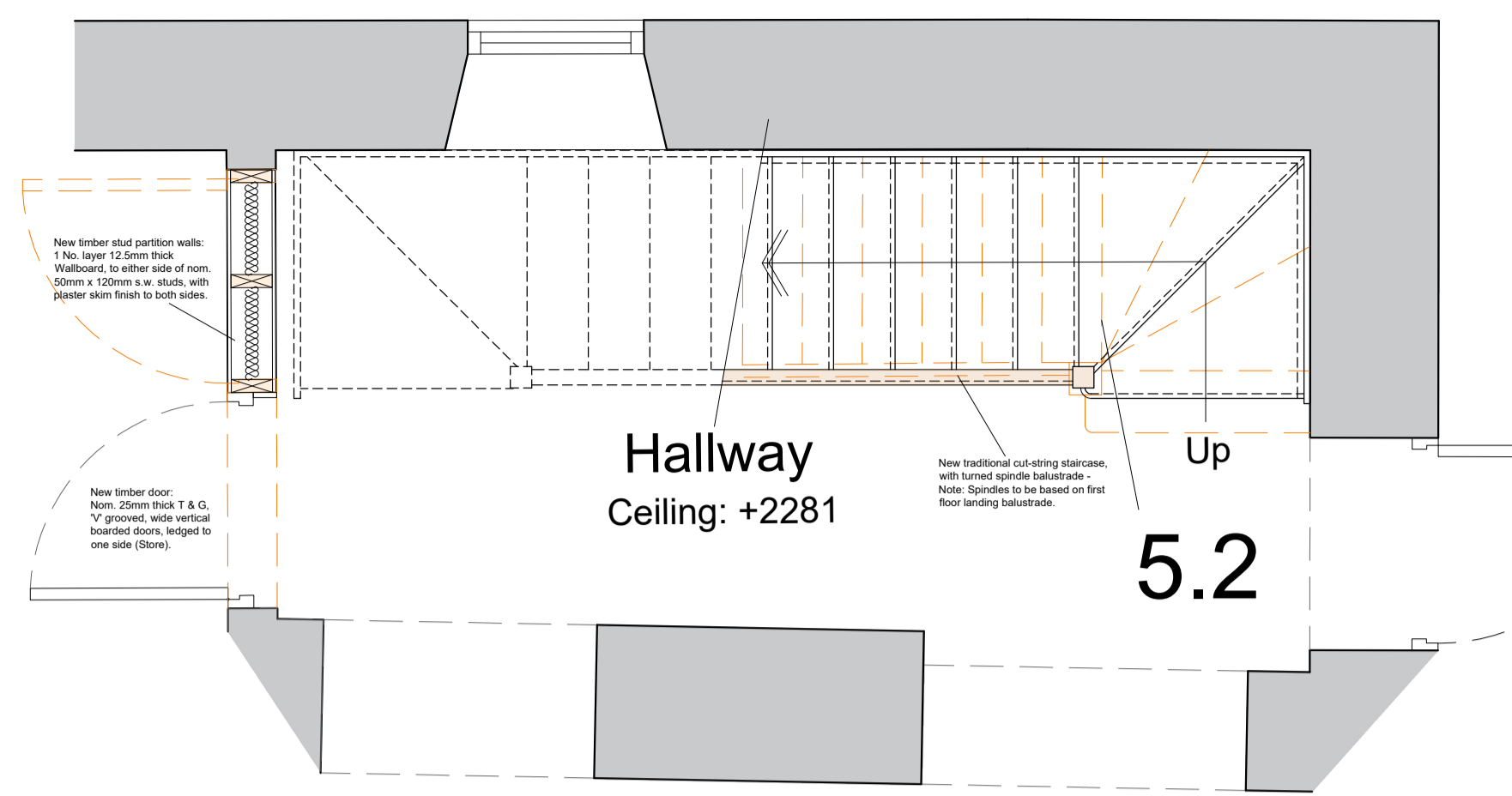

Part Ground Floor Plan.  
Scale 1:25

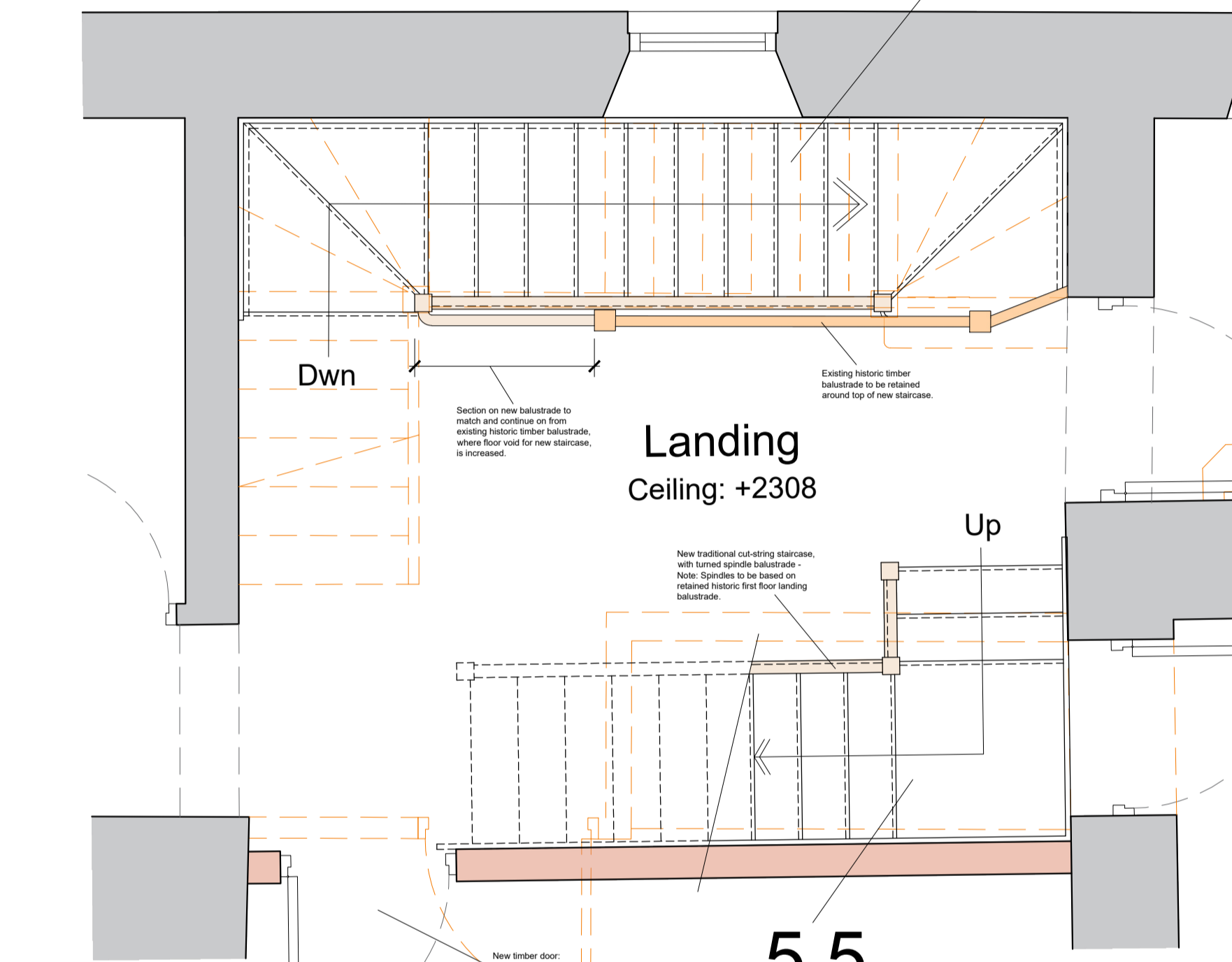

Part First Floor Plan.  
Scale 1:25

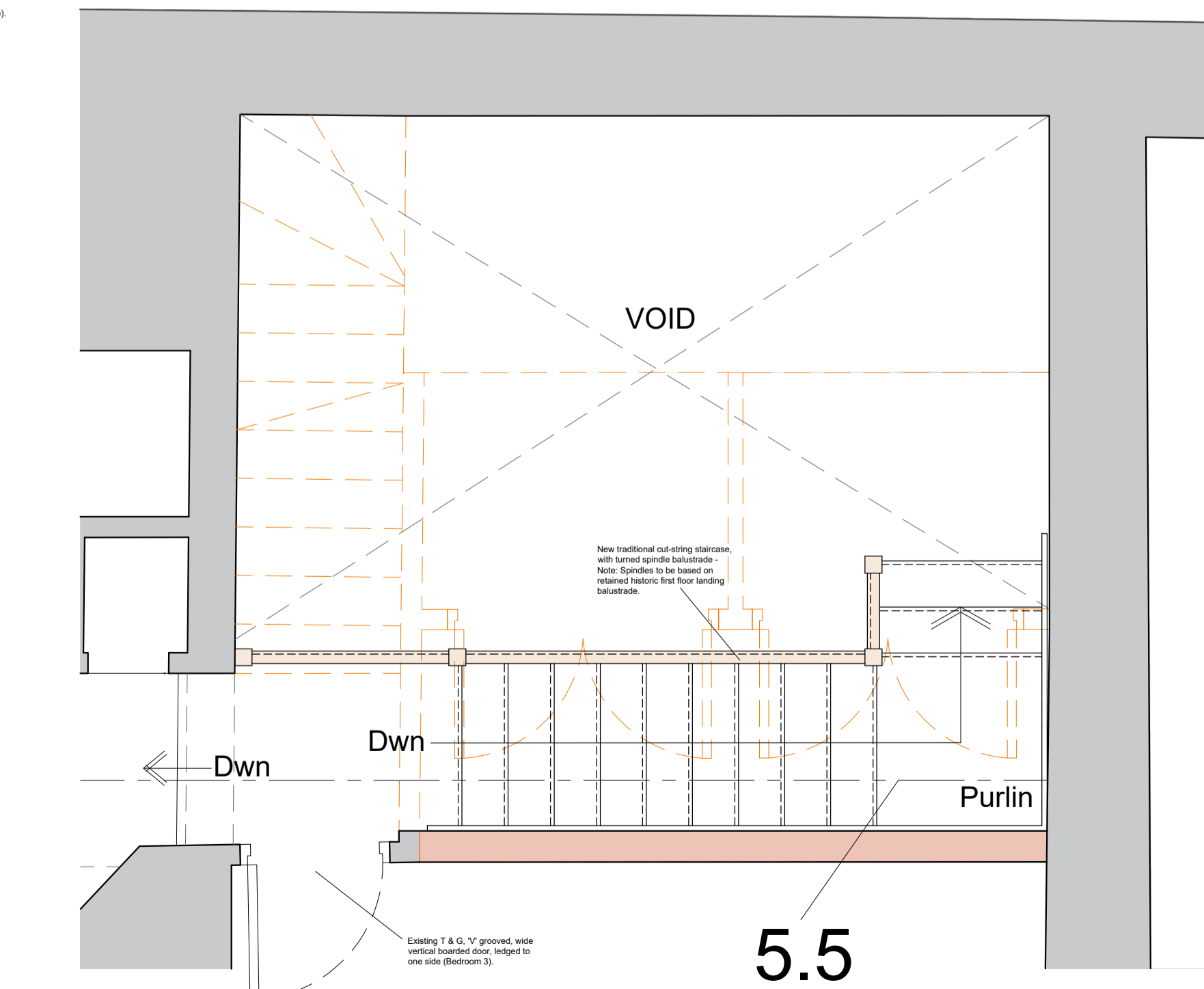

Part Second Floor Plan.  
Scale 1:25

5.2

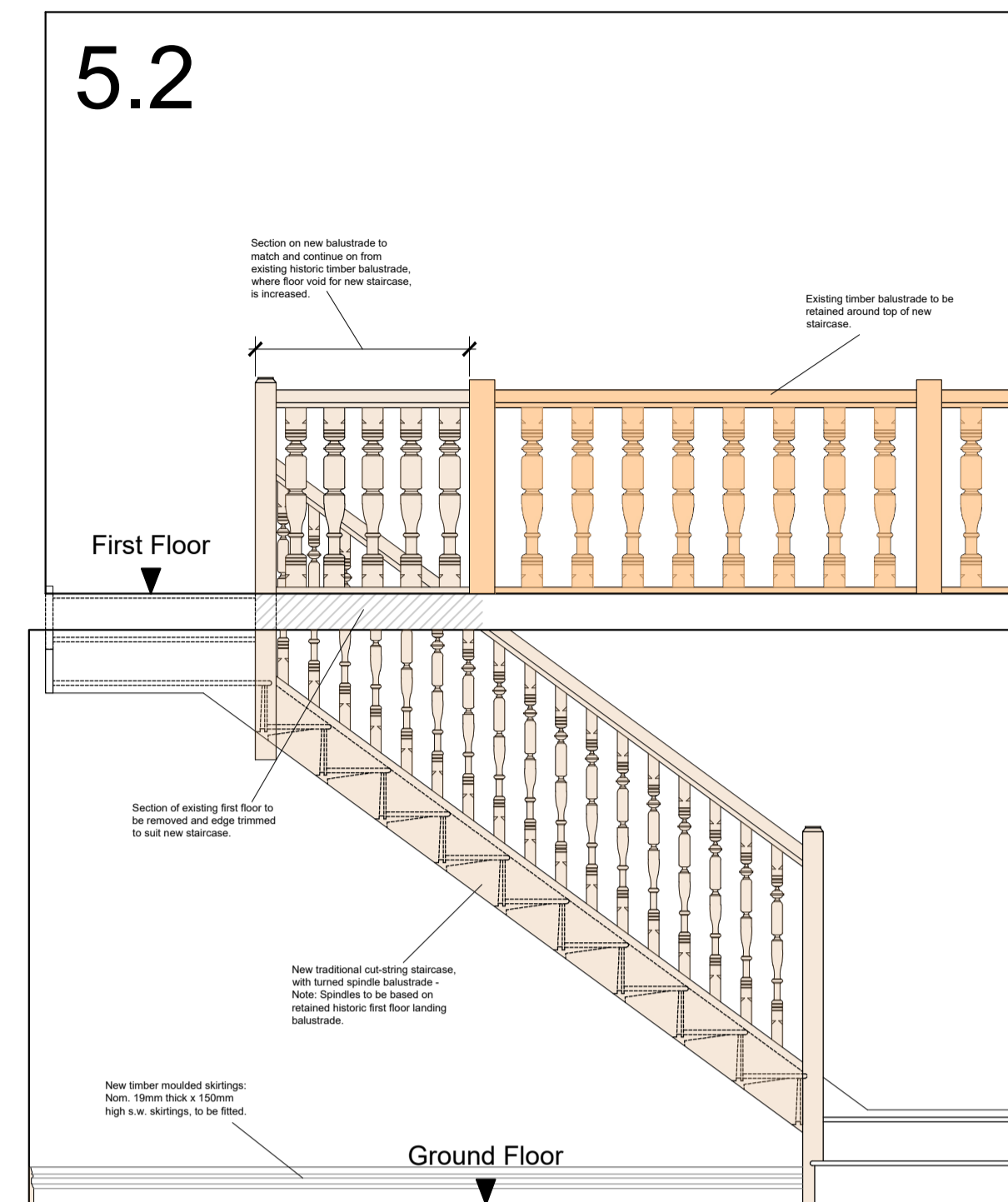

Section Through Hallway / Landing (Looking Towards New Staircase).  
Scale 1:25

5.3

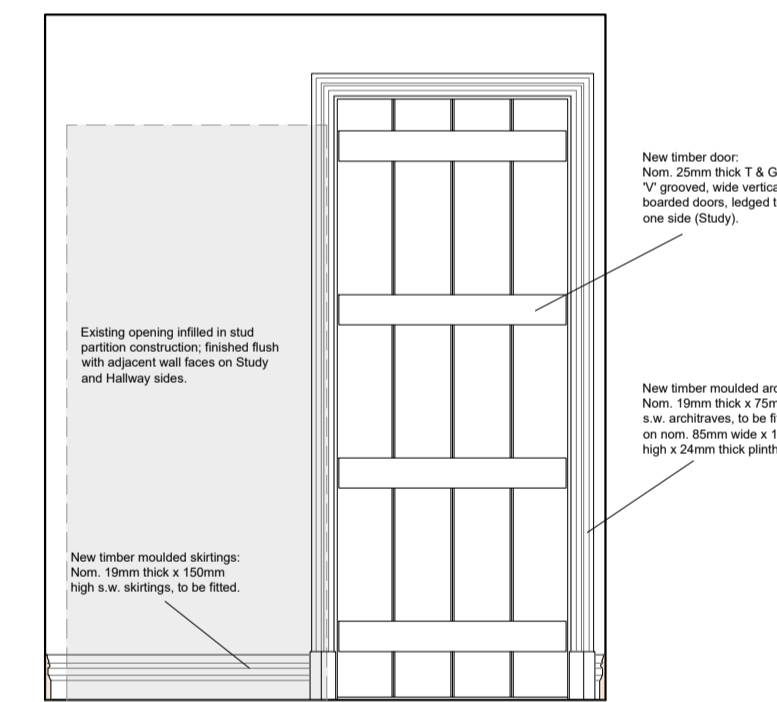

Study (Looking Towards Hallway).  
Scale 1:25

5.5

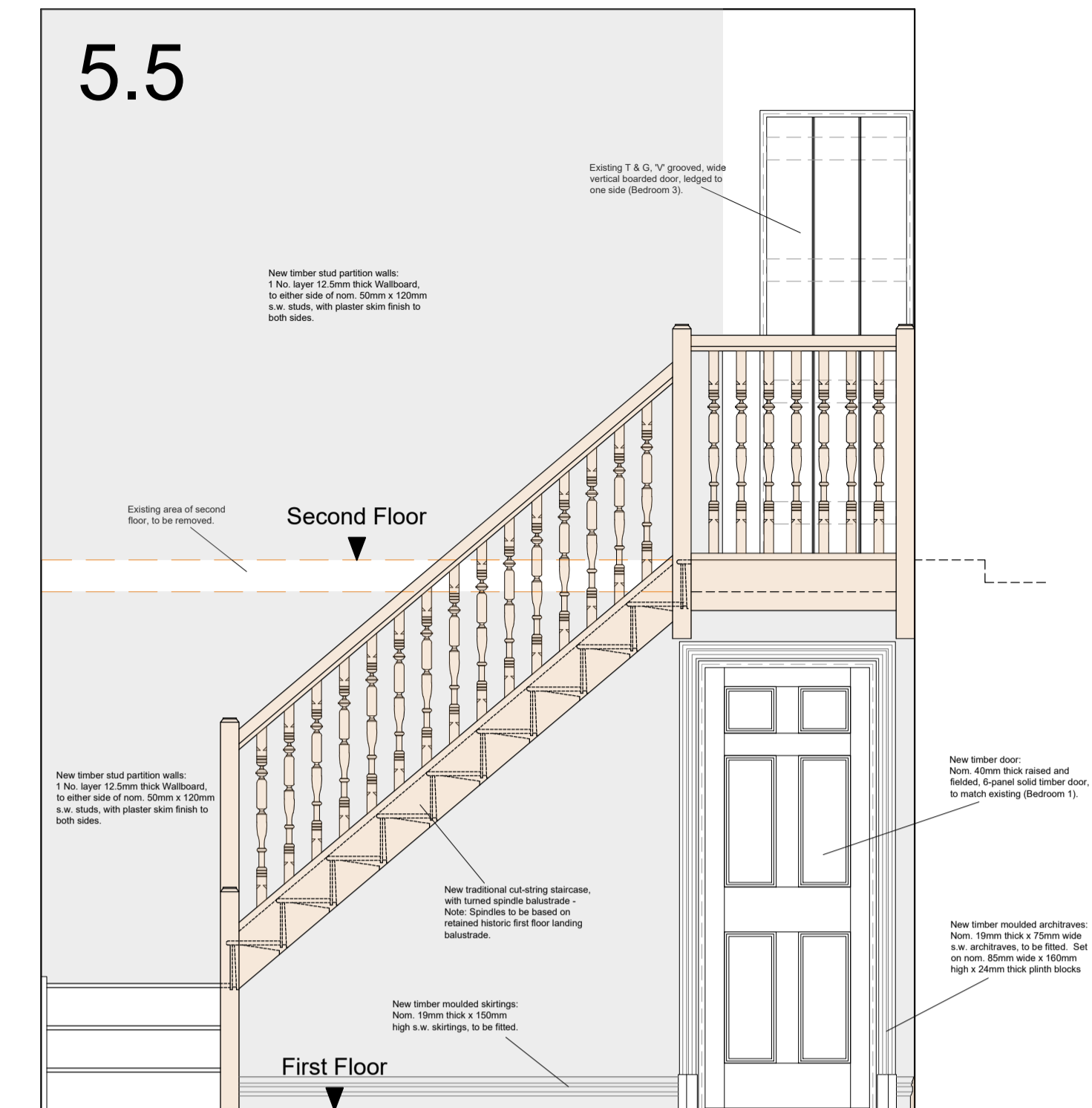

Section Through FF Landing (Looking Towards New Staircase Up To Second Floor).  
Scale 1:25

Client  
Mr and Mrs Shepherd

Job Title  
Proposed Extensions and Alterations to  
The Court House  
Bolton by Bowland

Drawing Title  
Plan, Section and Elevational Details  
for Planning Approval  
Sheet 1

Scale  
1:25 @ A1

Date  
July 2025

Drawn  
RS

spa  
SUNDERLAND PEACOCK ARCHITECTS  
SUNDERLAND PEACOCK & ASSOCIATES LTD.  
HAZELMERE, PEARLCO ROAD, CLITHEROE  
LANCASHIRE, BB7 2AG  
T 01200 423178 F 01200 427528  
E info@sunderlandpeacock.com  
www.sunderlandpeacock.com

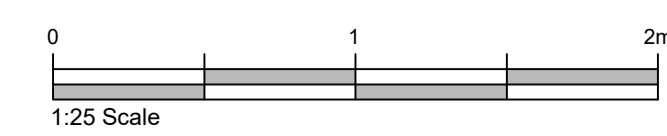

7184 - P05