

Bedroom 1 (Looking Towards FF Landing).
Scale 1:25

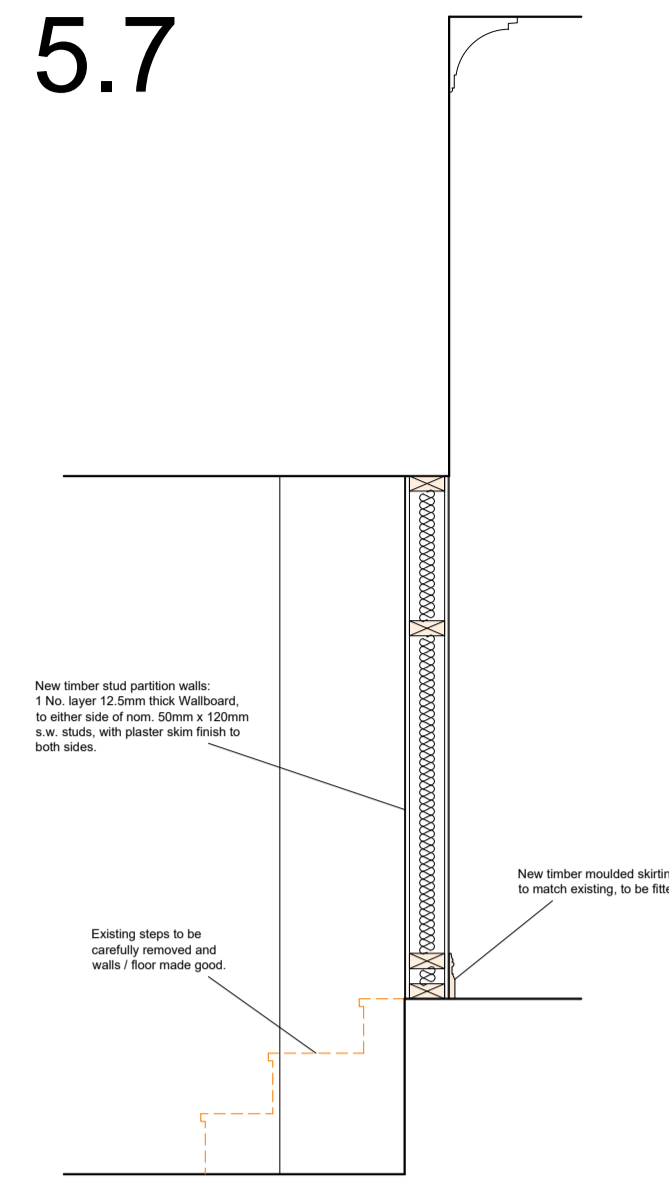

Section Through Infilled Opening Between Landing and The Court Room.
Scale 1:25

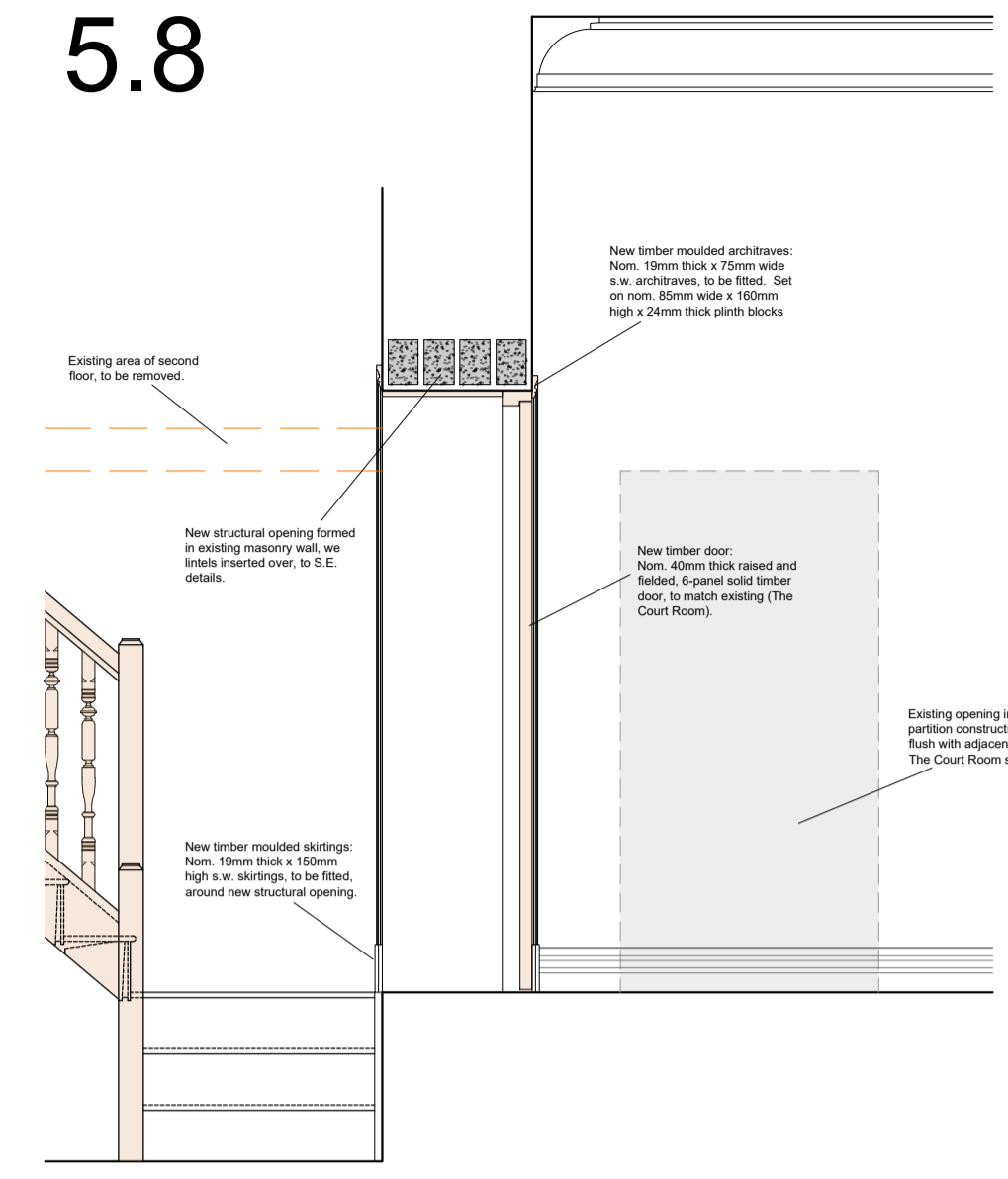

Section Through Wall Between FF Landing and The Court Room.
Scale 1:25

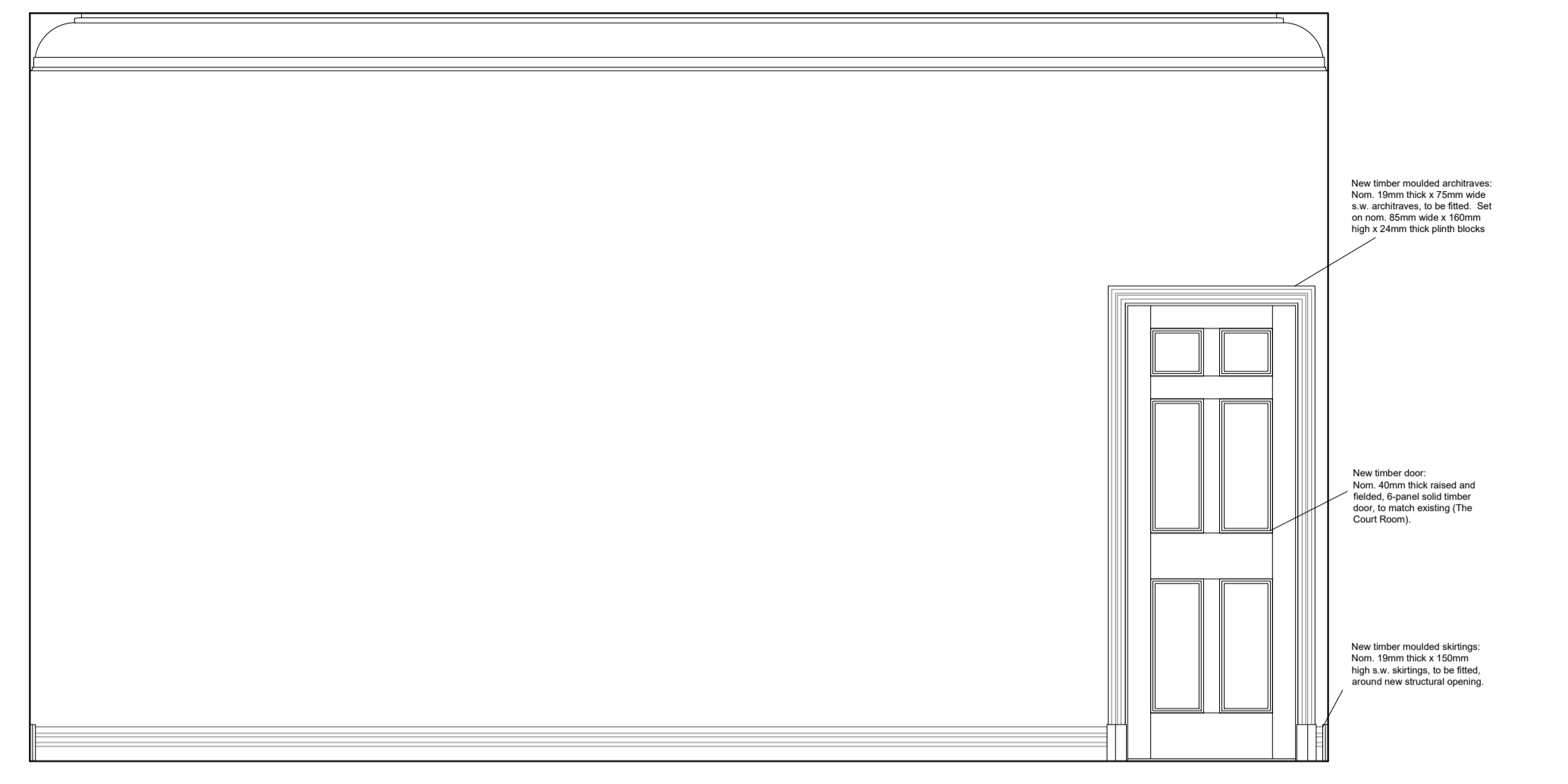

The Court Room (Looking Towards FF Landing).
Scale 1:25

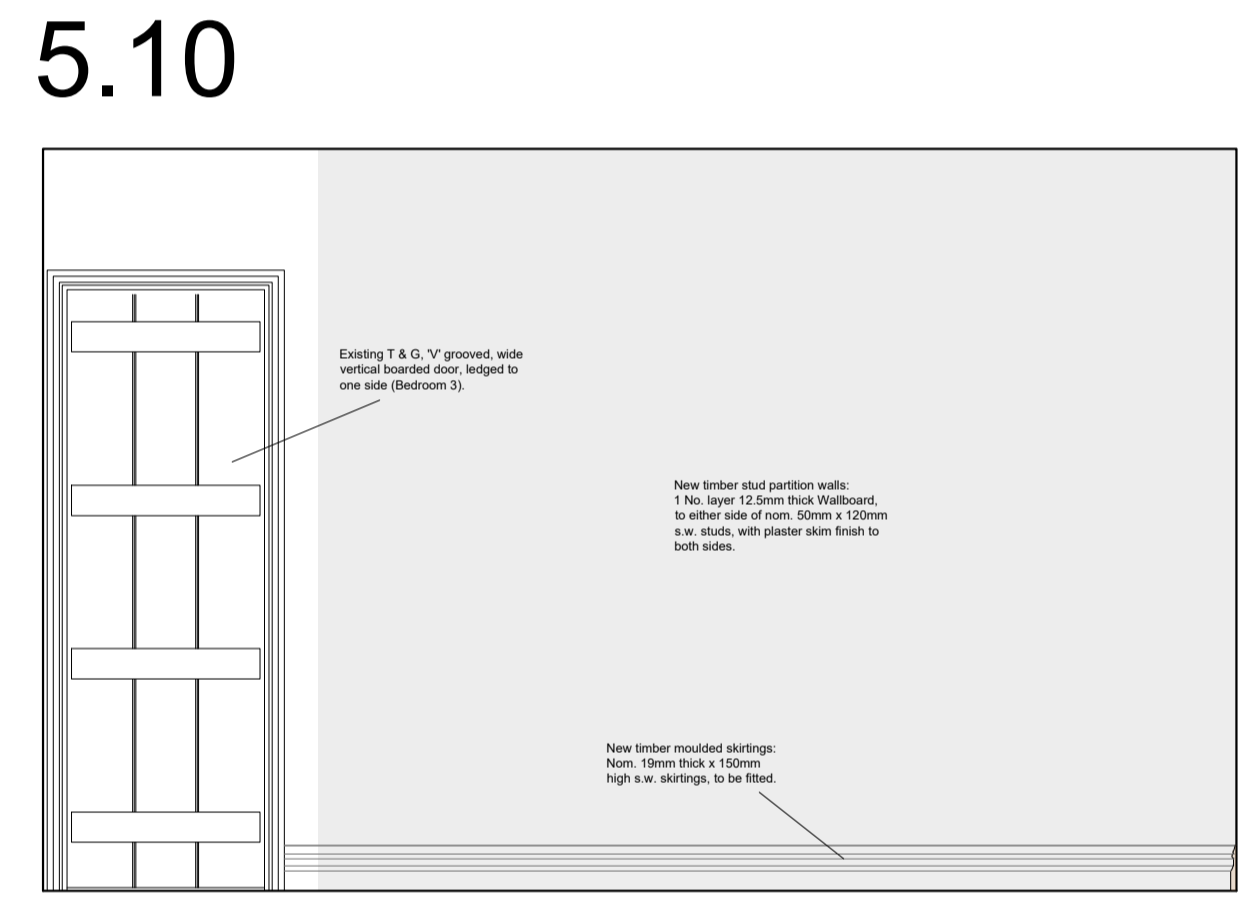

Bedroom 3 (Looking Towards SF Landing).
Scale 1:25

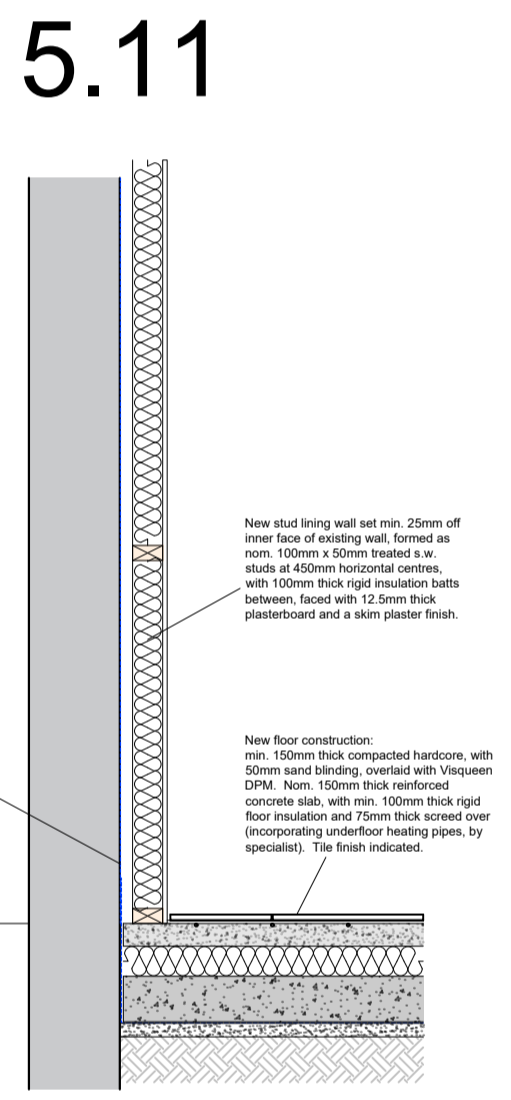

Outbuilding Floor and Lining Wall.
Scale 1:25

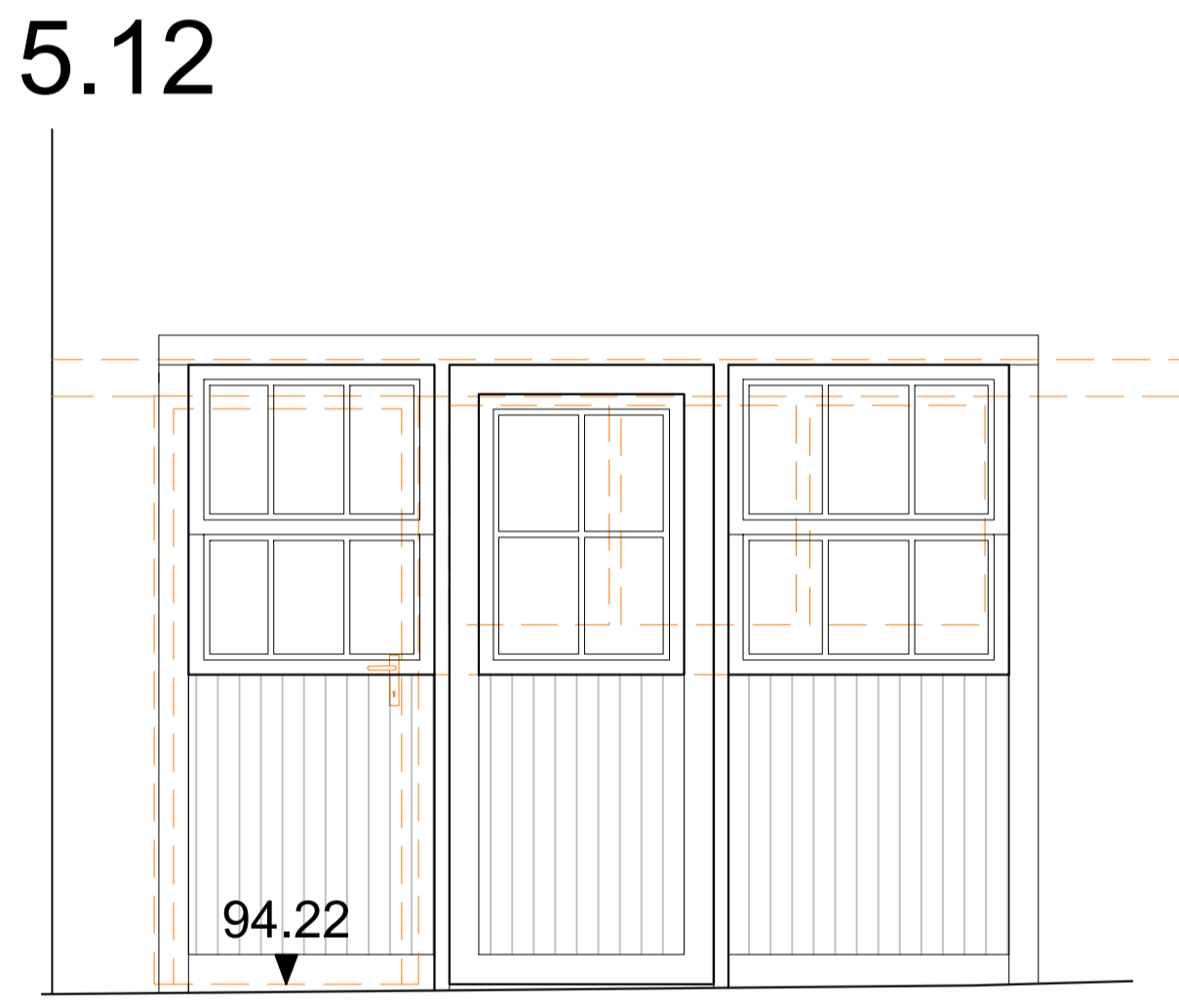

Outbuilding External Door Alterations
Scale 1:25

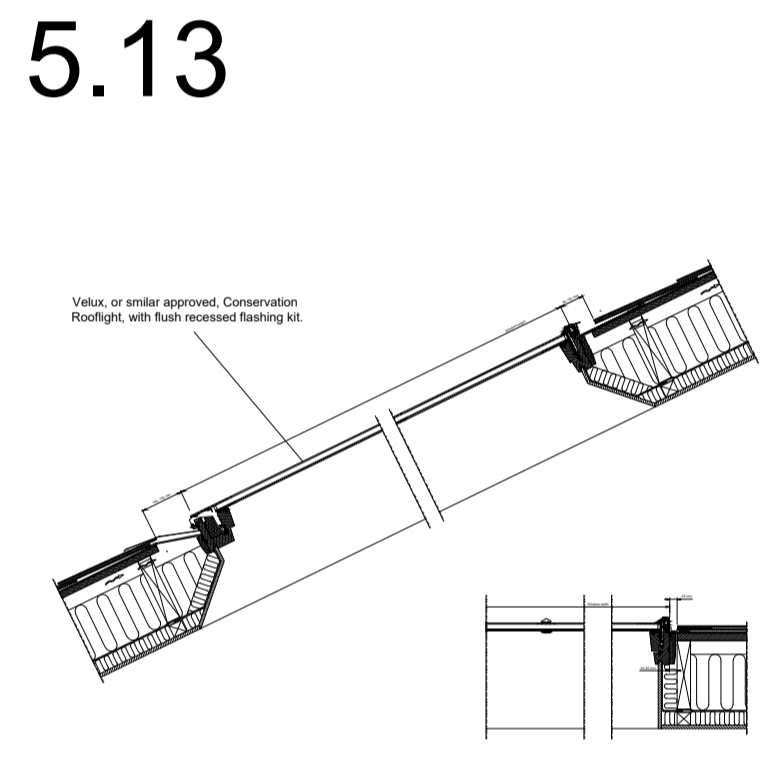

Outbuilding Typical Conservation Rooflight.
Scale 1:25

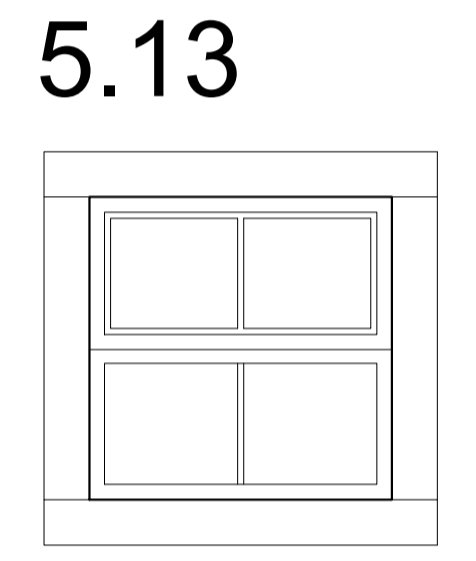

Outbuilding Window to West Elevation.
Scale 1:25

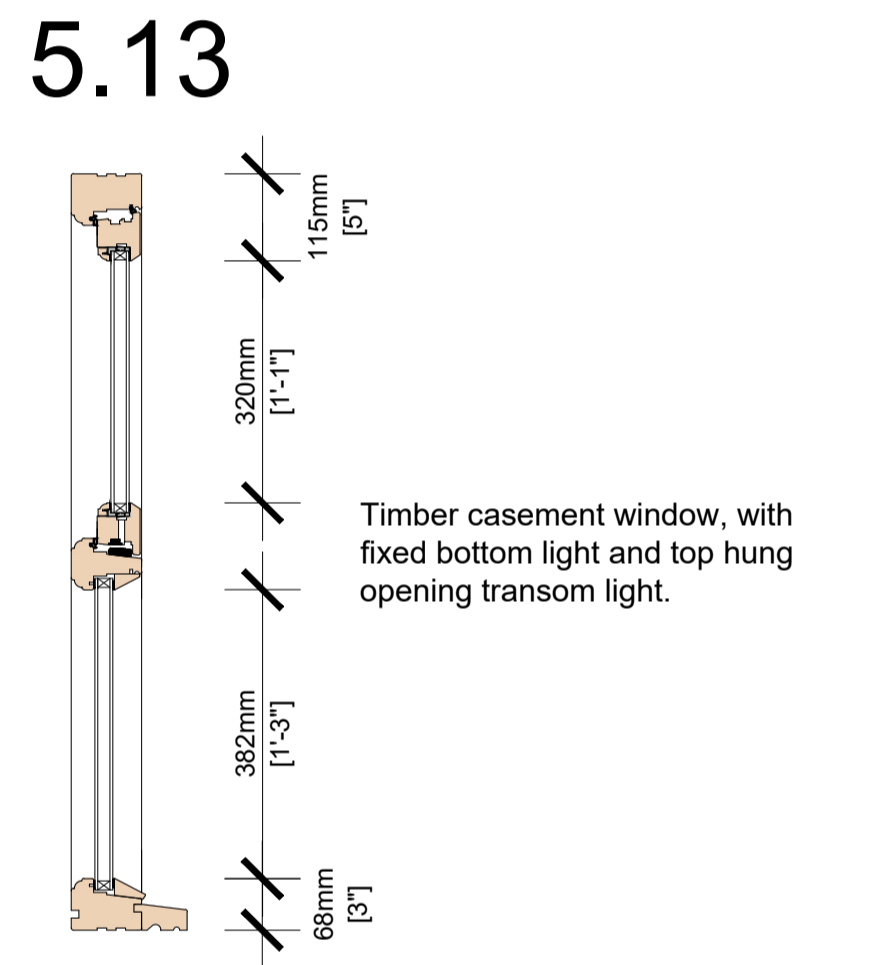

Proposed Section Through Casement Window
Scale 1:10

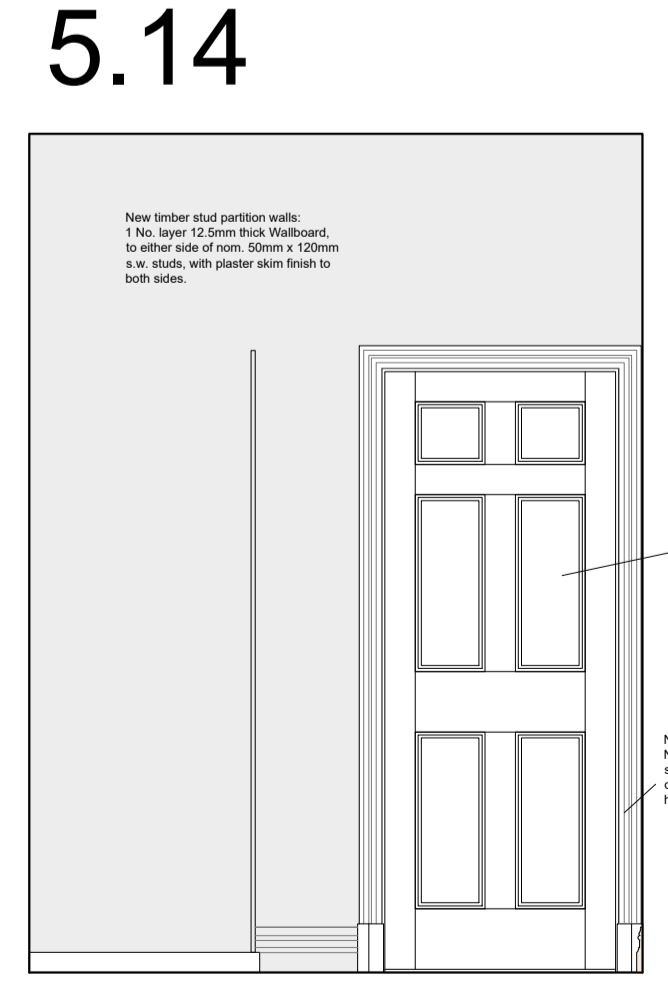

Bedroom 5 En Suite (Looking Towards Bedroom 5).
Scale 1:25

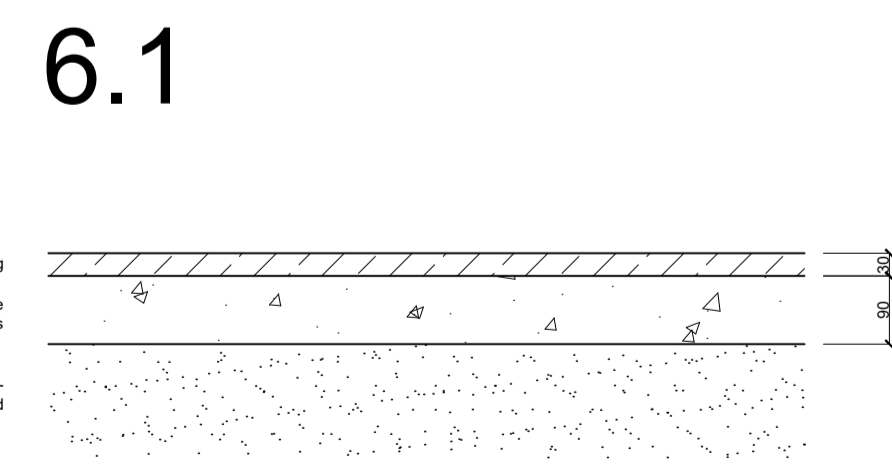

Existing Floor Build-Up.
Scale 1:10

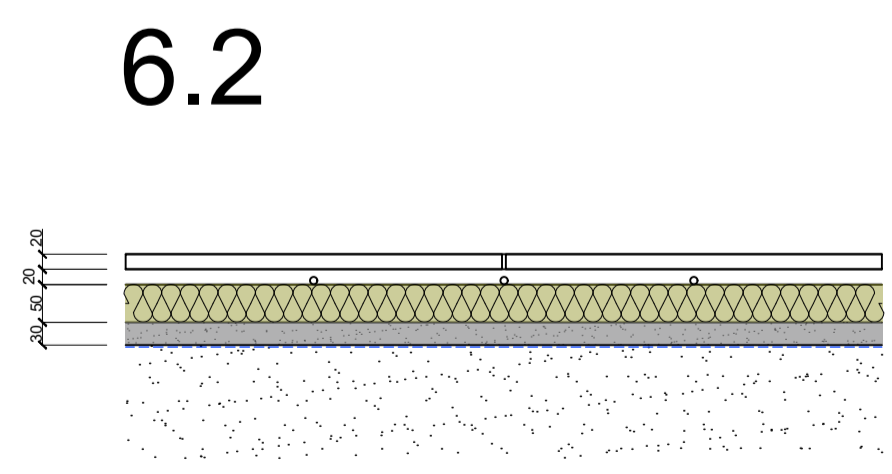

Proposed Floor Build-Up.
Scale 1:10

Client
Mr and Mrs Shepherd

Job Title
Proposed Extensions and Alterations to The Court House
Bolton by Bowland

Drawing Title
Plan, Section and Elevation Details for Planning Approval
Sheet 2

Scale
1:25 @ A1

Date
July 2025

Drawn
RS

spa
SUNDERLAND PEACOCK ARCHITECTS

SUNDERLAND PEACOCK & ASSOCIATES LTD.
HAZELMERE, PEARLCO ROAD, CLITHEROE
LANCASHIRE, BB7 2AG
T 01200 423178 F 01200 427328
E info@sunderlandpeacock.com
www.sunderlandpeacock.com

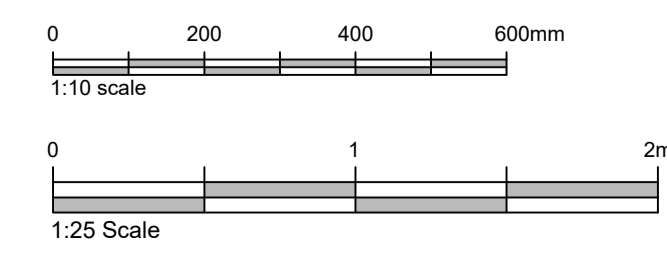

7184 - P06