

**Drawing Numbering Key:**

This drawing is copyright and owned by the Architects and may not be reproduced or used unless accepted in writing.

DO NOT SCALE this drawing (printed or electronic versions). Principal Contractor and Contractors must check all dimensions from site. This drawing is to be read in conjunction with all relevant consultants' and specialists' drawings.

All BIM elements other than Architecture, have been imported from the relevant consultants' BIM model; reference should be made to the individual consultants' drawings for their specific elements of work.

Discrepancies and / or ambiguities within this drawing, between it and information given elsewhere, must be reported immediately to the Architects for clarification before proceeding.







All works are to be carried out in accordance with the latest CDM Safety Standards, Building Regulations, British Standards and industry regulatory codes of practice and guidance unless specifically directed otherwise.



The Principal Contractor and Contractors are to ensure all works are carried out in accordance with current manufacturers specific requirements.

Responsibility for the reproduction of this drawing in paper form, or if issued in electronic form, lies with the recipient to check that all information has been replicated in full and is correct when compared to the original paper or electronic image. Graphical representations of coordinated equipment on this drawing are approximations only. Please refer to the Specifications and / or Details for actual sizes and / or specific contractor construction information.

This original document is issued for the purpose indicated below and contains information of confidential nature. Further copies and circulation will be strictly in accordance with the confidentiality agreement under the contract.

**This Drawing Should be Printed in Colour**

-  Existing Buildings
-  Existing Air Handling Unit
-  Proposed Plant & Equipment
-  Proposed GRP Plant Room
-  Proposed Pipe Zone
-  Proposed Pallet Transfer Gate
-  Proposed Platform Extents
-  Red Dashed Line Denotes Handrail

-  **R10/110**  
Blue dashed line denotes indicative guttering to be provided by main contractor, post installation of GRP enclosure.
-  Blue circles denote indicative RWP locations to be determined on site, in suitable location down to ground level.

**ALL ELEMENTS OF PLANT AND EQUIPMENT, INCLUDING GRP ENCLOSURE ARE INCLUDED ON THESE DRAWINGS FOR CONTEXT ONLY. REFER TO MEP ENGINEERS DRAWINGS AT ALL TIMES FOR ANY MEP RELATED ITEMS.**

**PLEASE REFER TO STRUCTURAL ENGINEERS DRAWINGS FOR FURTHER DETAIL AND CLARITY ON ALL STRUCTURAL ITEMS.**

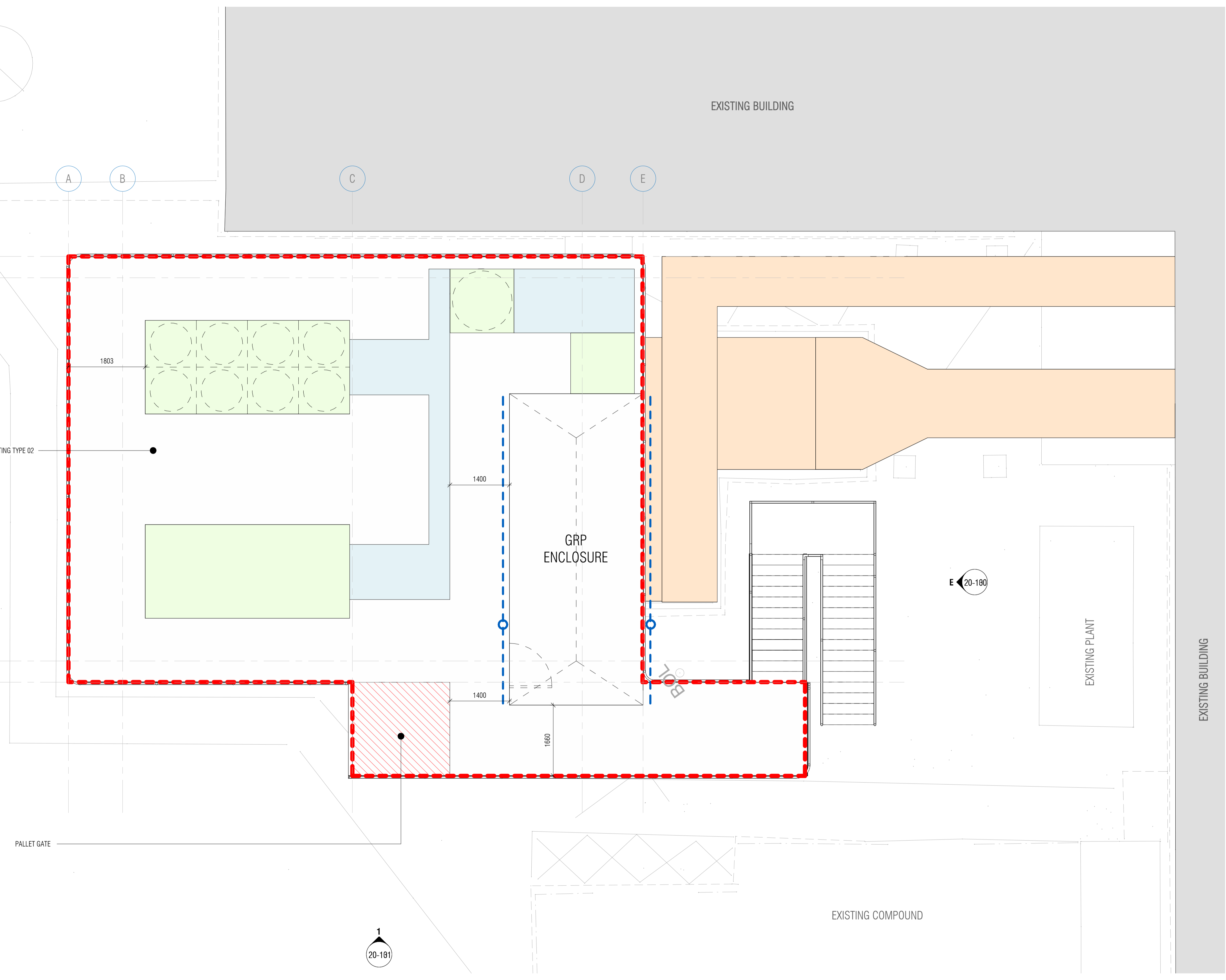

rev	description	date	drawn	checked
Revision Schedule				
project: 7295				
title: General Arrangement First Floor Plan (Planning)				
project no:	scale:	drawn by:	checked by:	date:
7295	As indicated A1	OH	KC	
drawing no:	Status:	Rev:		
OSC-WMA-XX-01-DR-A-10-131	P01			

**1 General Arrangement First Floor Plan (Planning)**  
1:50