

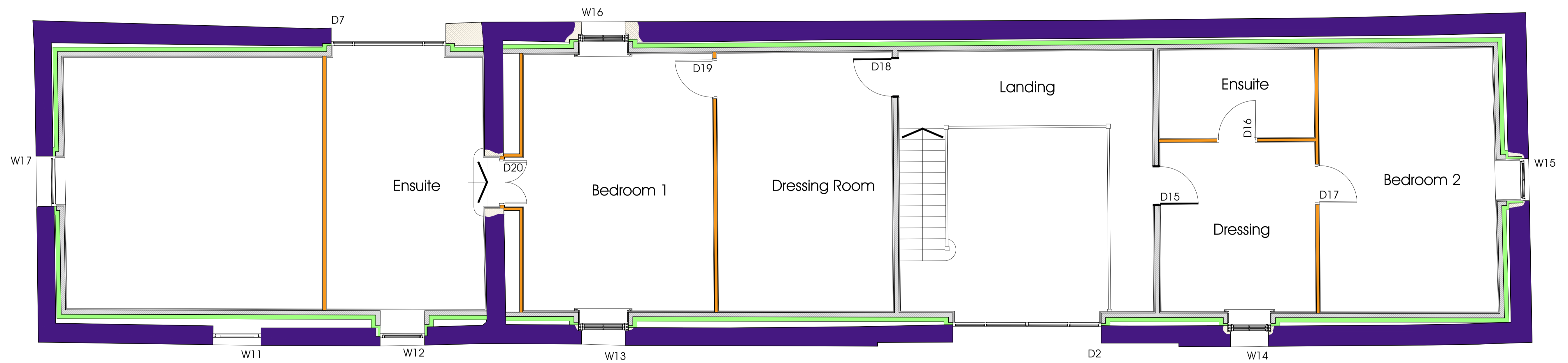

Ground Floor Plan





First Floor plan



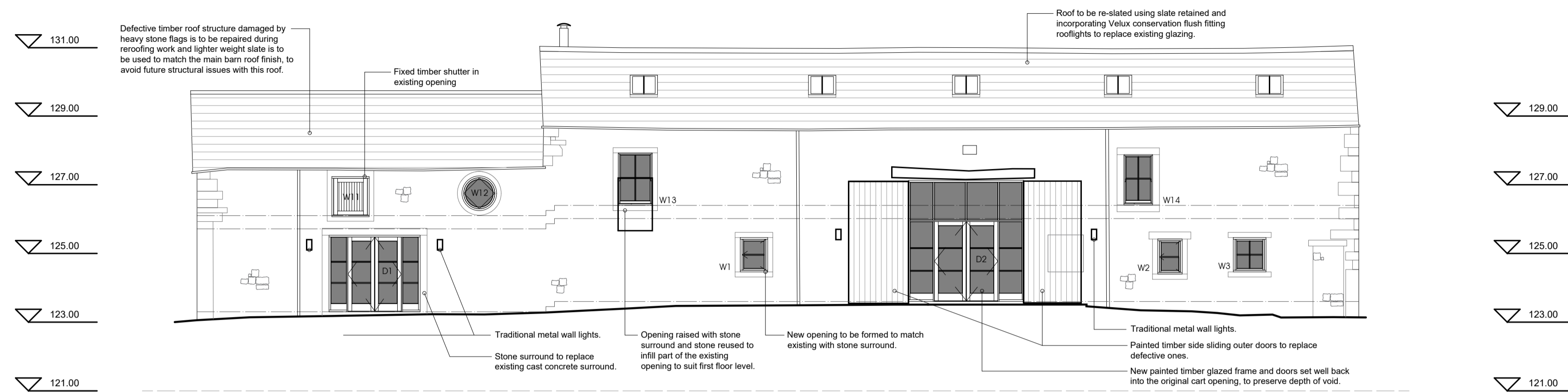

South East Elevation

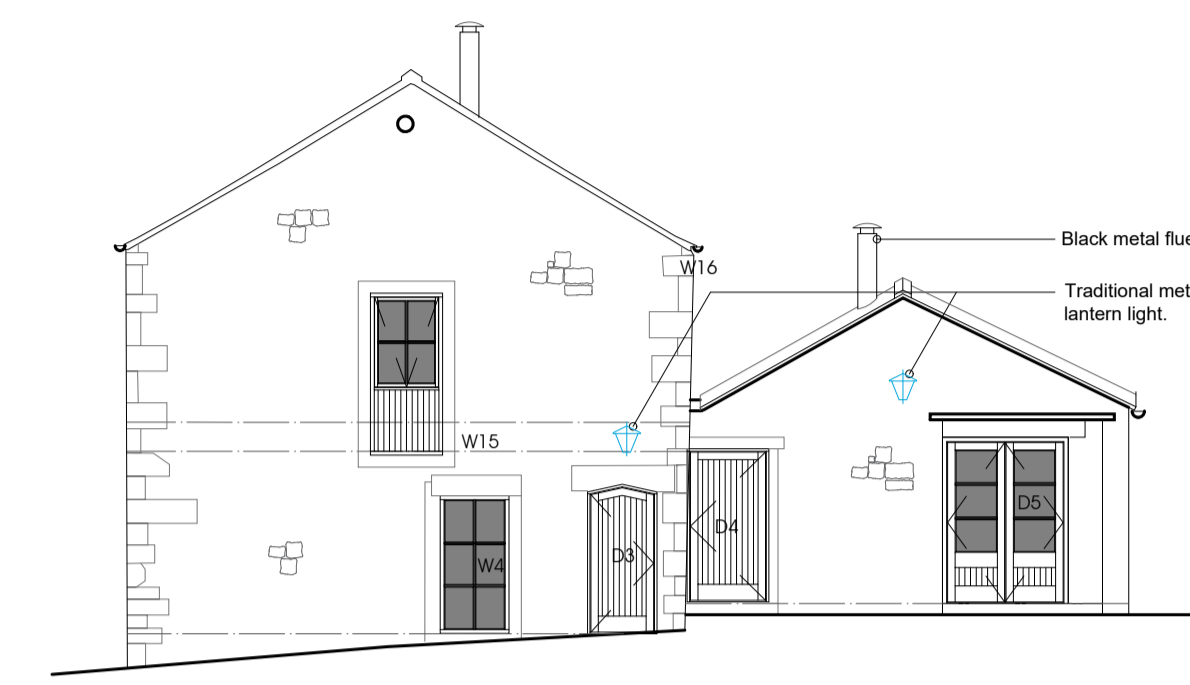

North East Elevation

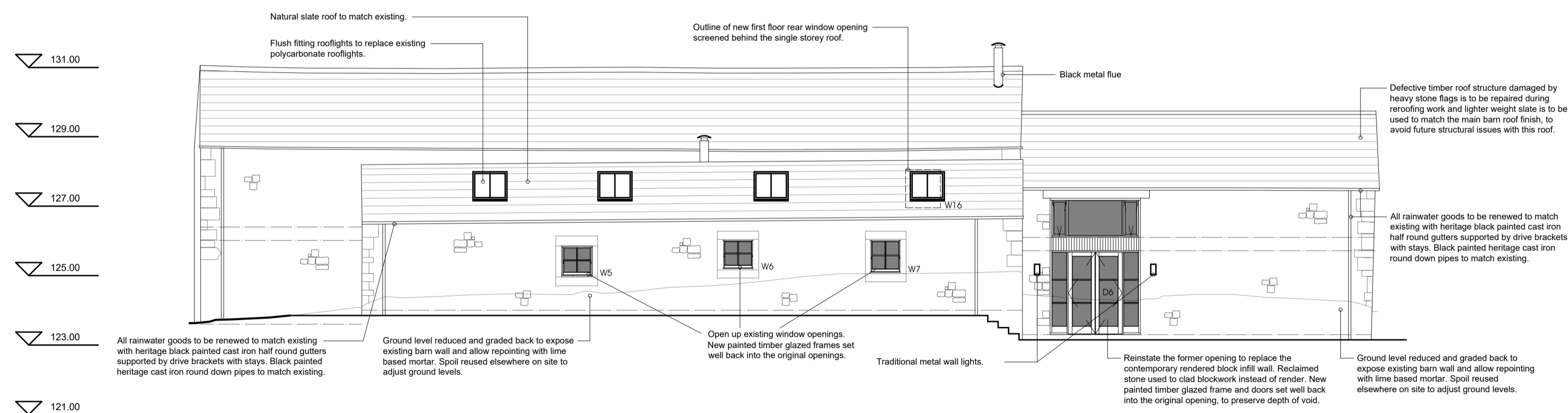

North West Elevation

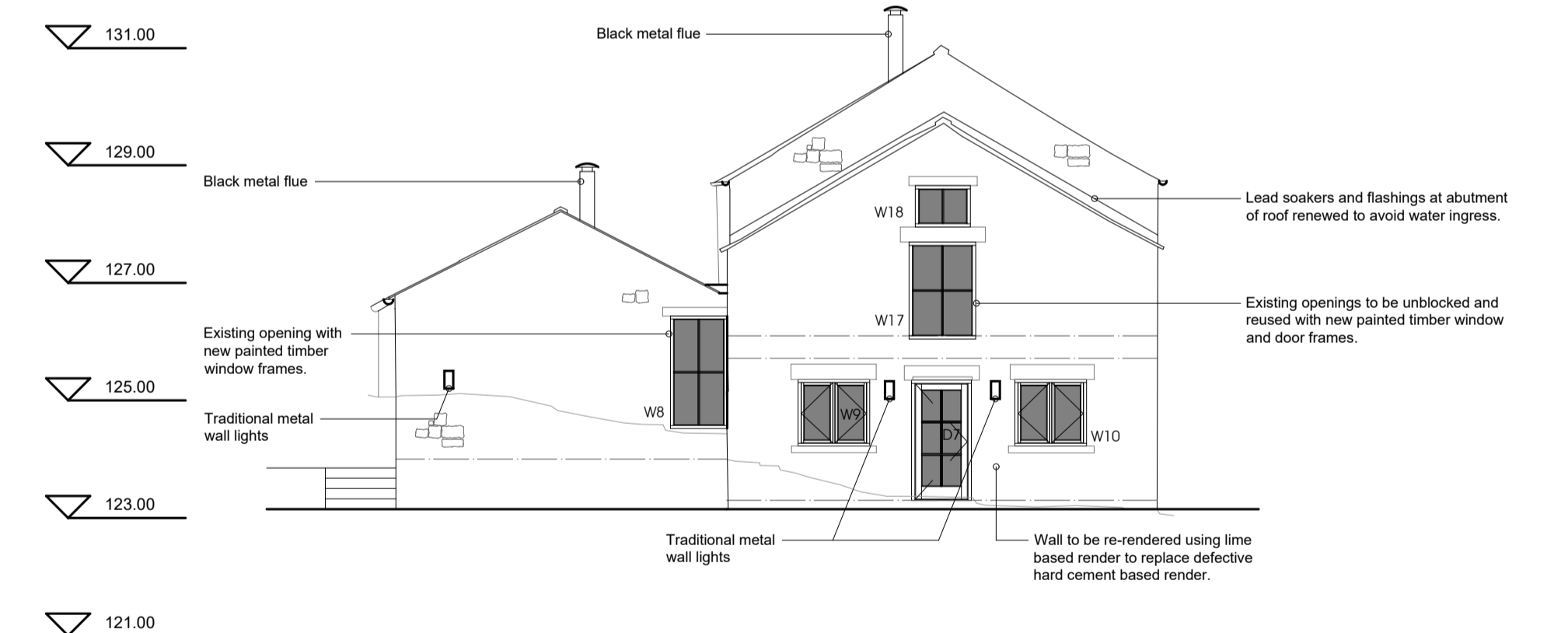

South West Elevation

Pointing methodology

- 1.1 Hard pointing should be cut out with hand tools, such as chisels or quilts and a light club hammer. The use of a hammer and bolster will not be permitted. An alternative technique involves the use of a handsaw, particularly for fine joints. Cutting discs, reciprocating blades and air tools with adapted masonry carving chisels will not be permitted. Incorrectly used, power tools can cause untold damage to stone or brick surfaces. Regardless of the technique, the importance of trials cannot be overemphasised, and great care must be exercised to avoid damage to the edges, or arrises, of bricks and stones.
- 1.2 Joint prep is to be carried out with a combination of fine plugging/sutch chisels (the use of mechanical angle grinders will not be permitted). Joints are to be cleared a minimum of at least 2 1/2 times the joint width or a minimum of 20mm on tighter joints. All joints are to be wetted before placing mortar.
- 1.3 Ultimately the mortar mix will be determined by samples but is proposed to be 1 part NHL 3.5 to 3 parts Leighton Buzzard sand/Nosterfield washed river sand to walls, and NHL 5 to copings and chimneys etc.
- 1.4 Mortar is to be packed firmly into the joint using a traditional pointing iron and allowed to stiffen slightly before being compacted with a chum brush leaving the mortar slightly shy of the arris. This is later lightly brushed to remove excess and protected with hessian sheeting for 72 hours.
- 1.5 In hot conditions the hessian will be kept damp to avoid premature drying, in wet weather it can also be covered with further water-proof sheeting to protect from over-saturation. No mortar is to be placed below 5-degree C.

NOTES:
 1: This drawing is for Planning Application purposes only

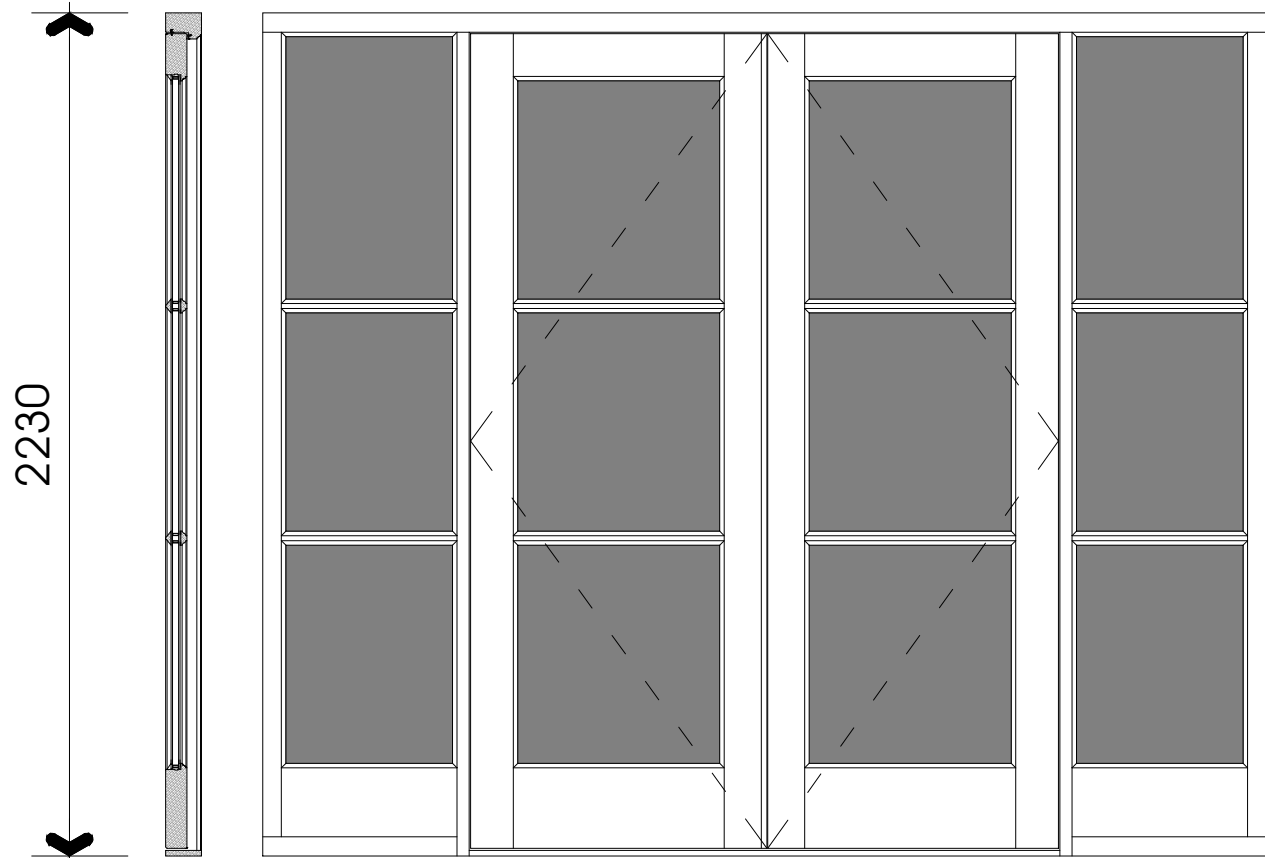

All glass to be 'Safety Glass' to BS EN 12600 or BS 6206

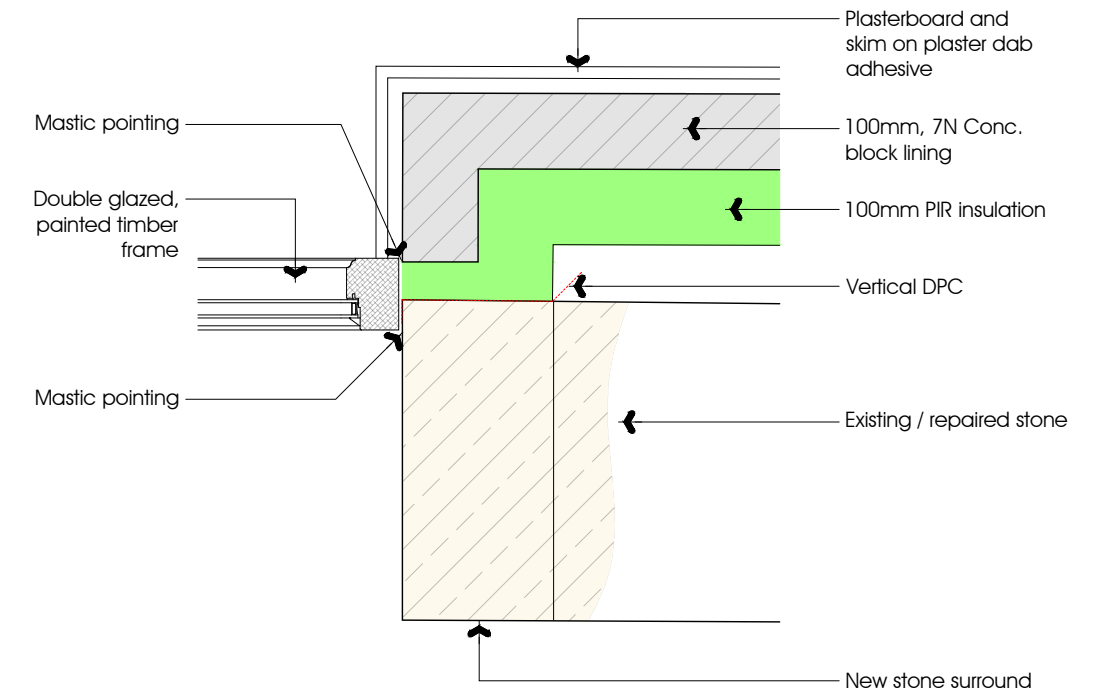

Jamb detail at D1

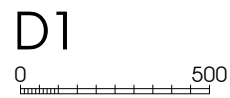
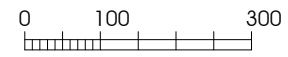

NOTES:
1: This drawing is for Planning Application purposes only

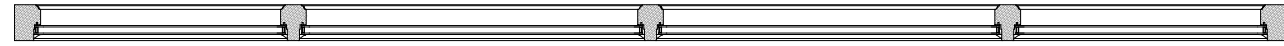

Plan (Upper)

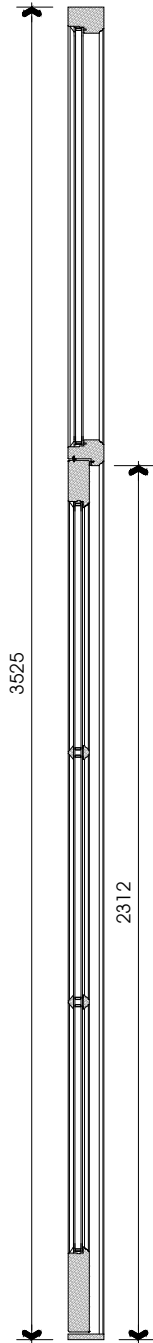

section

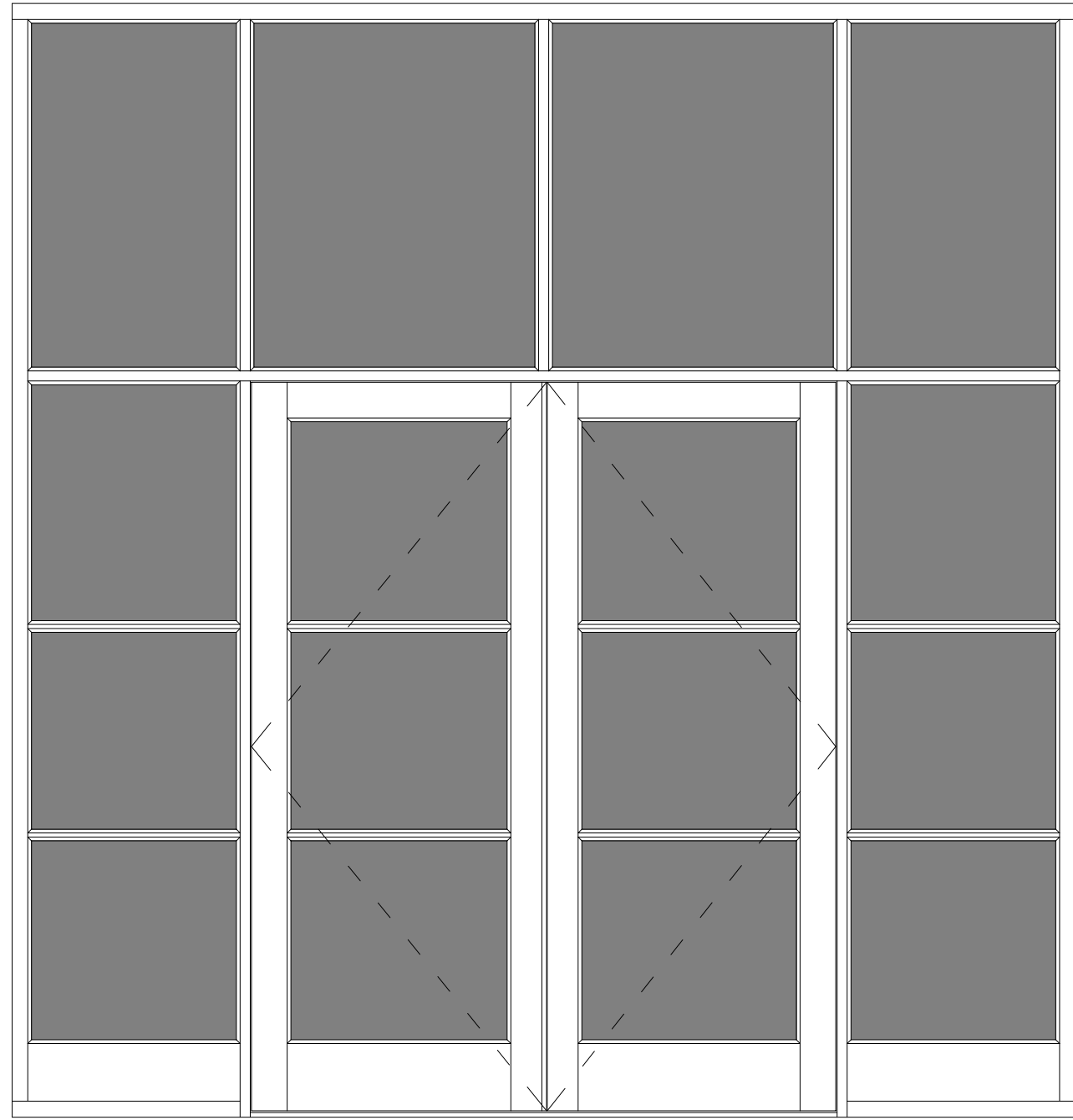

Elevation

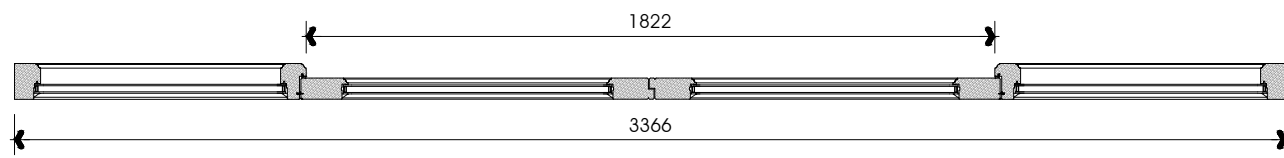

Plan (Lower)

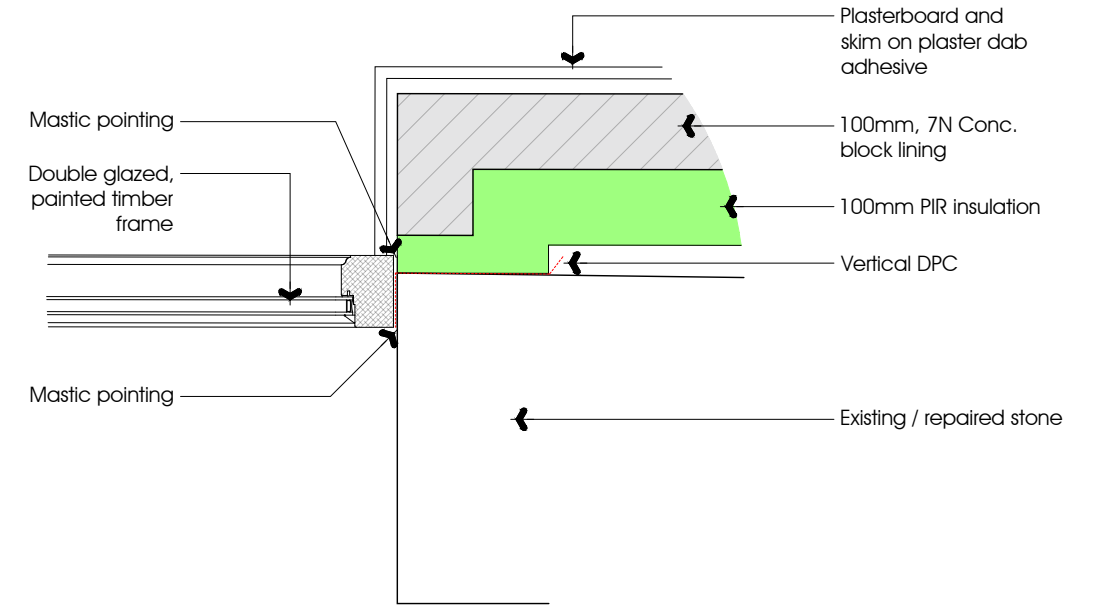

Jamb detail at D2

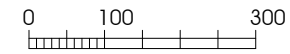

All glass to be 'Safety Glass' to BS EN 12600 or BS 6206

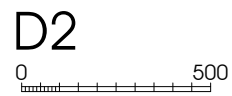

The Barn at
Writtenstone Farm
Mr & Mrs Norris

Discharge of Conditions
Door Details 2
DATE March 2025

JOB NO. 3428
DRAWING NO. 005
REVISION
SCALE 1:10 & 1:20 @ A3



NOTES:
1: This drawing is for Planning Application purposes only

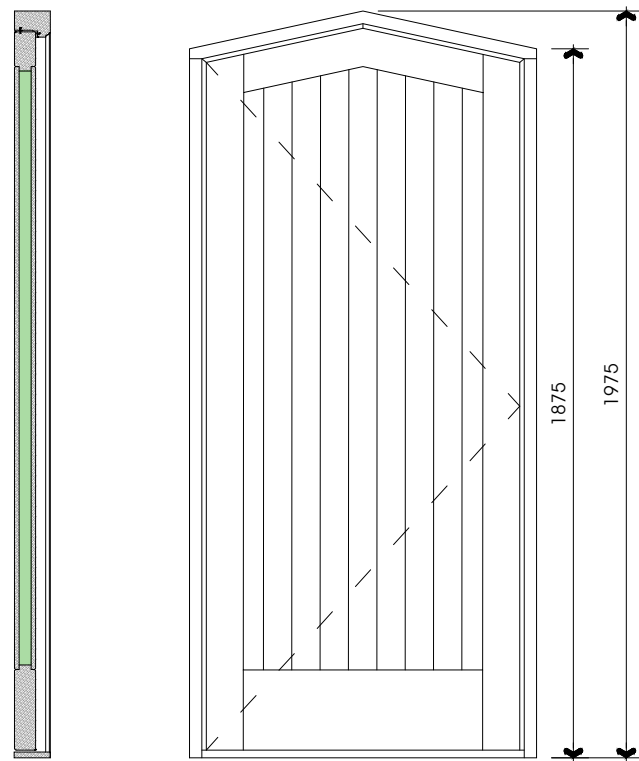

Vertically boarded panel with insulation infill

section Elevation

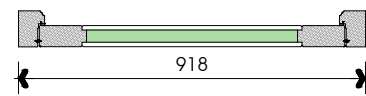

Plan

D3

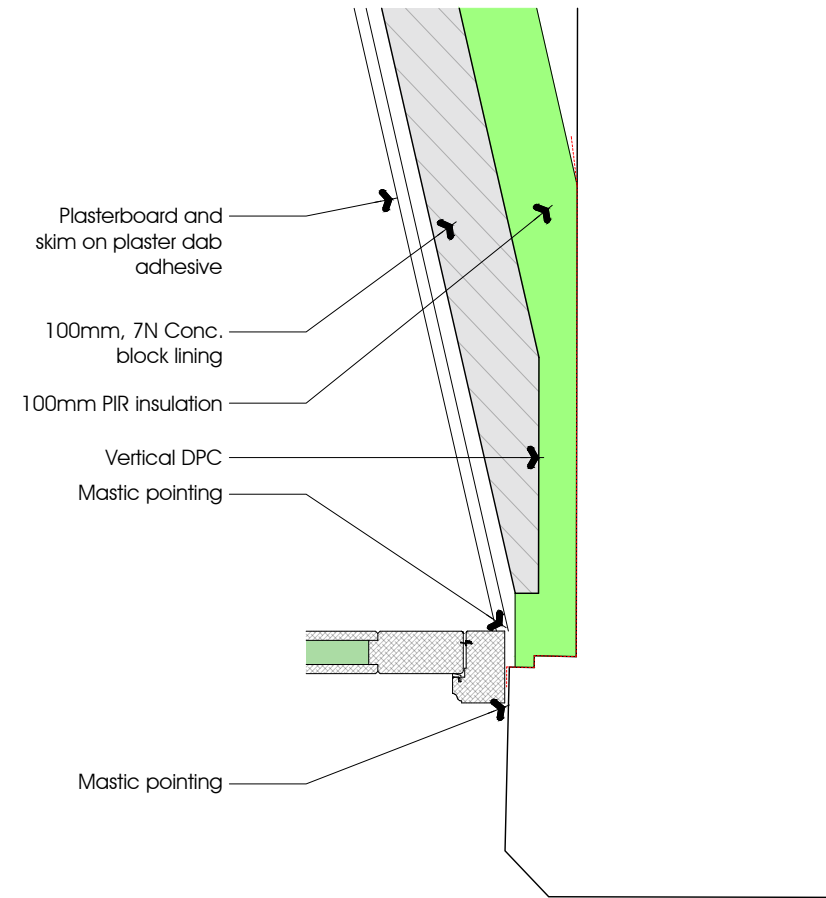
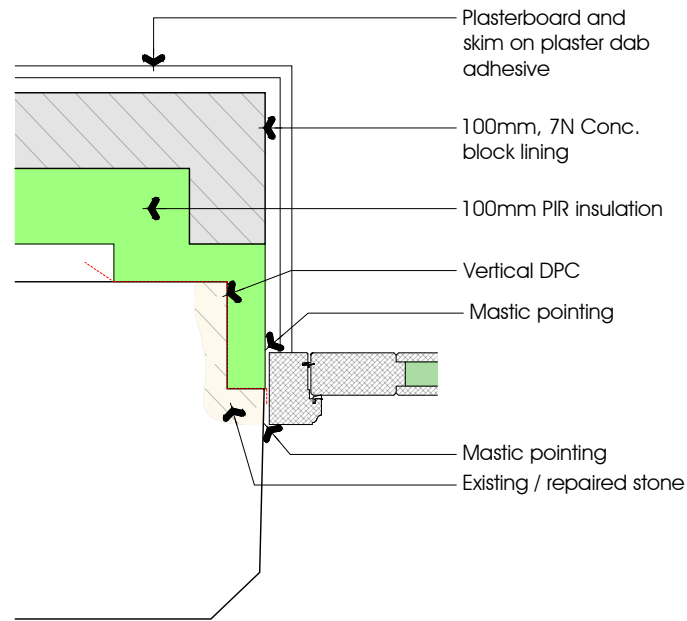
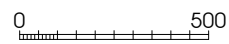

Jamb details at D3

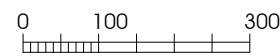

The Barn at
Writtenstone Farm
Mr & Mrs Norris

Discharge of Conditions
Door Details 3
DATE March 2025

JOB NO. 3428
DRAWING NO. 006
REVISION
SCALE 1:10 & 1:20 @ A3



NOTES:
 1: This drawing is for Planning Application purposes only

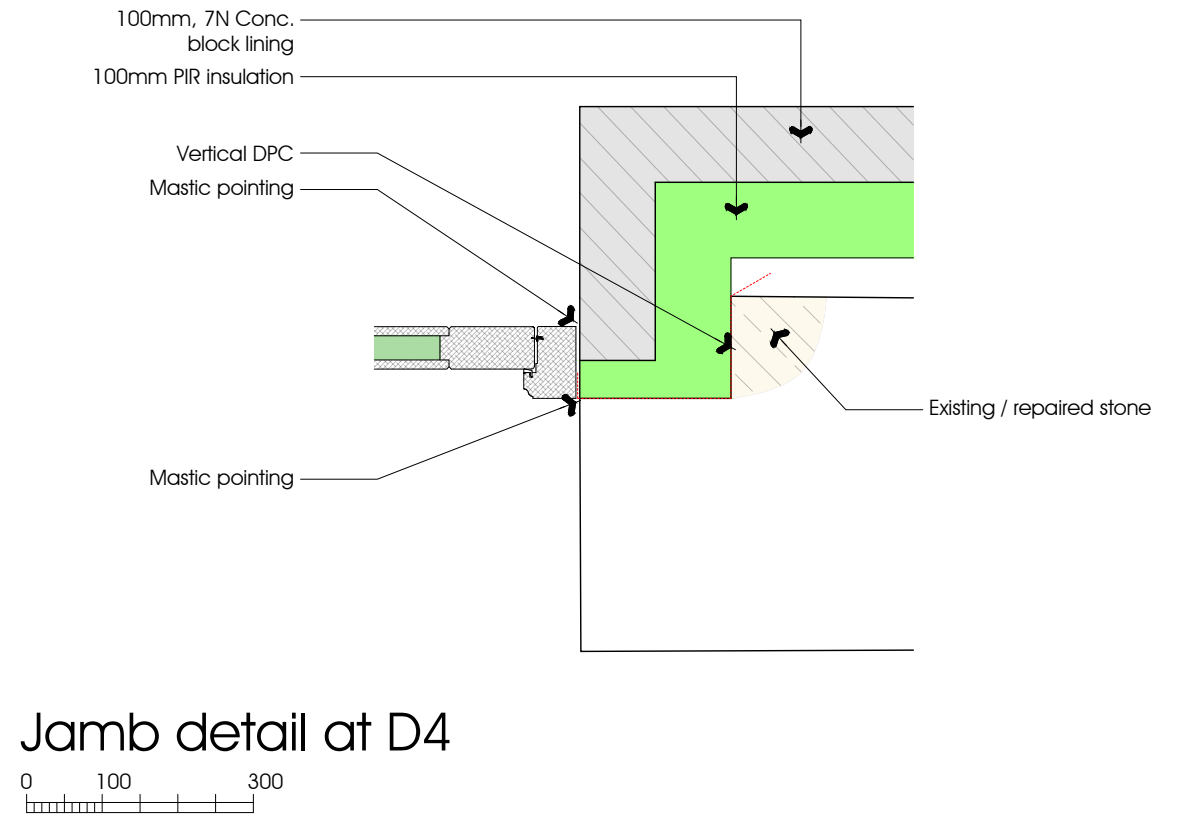
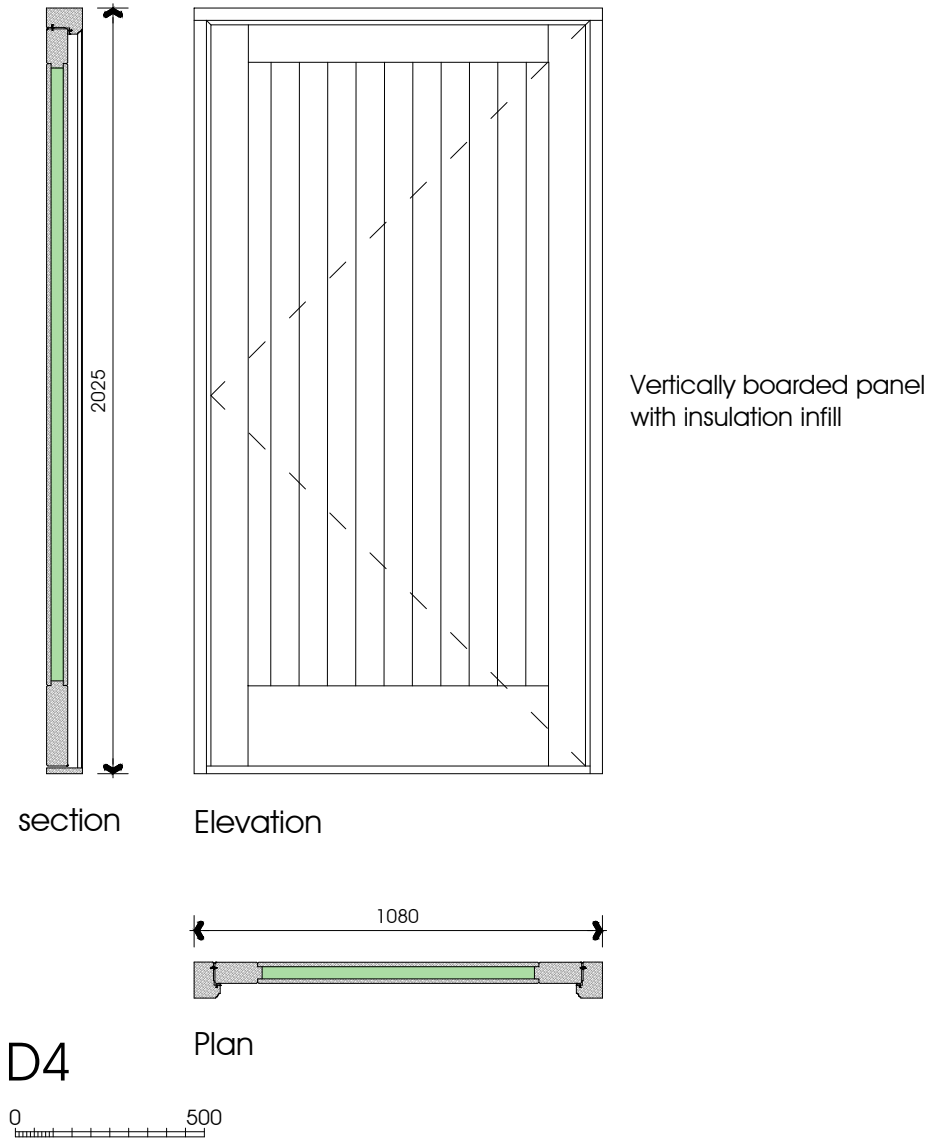

NOTES:
1: This drawing is for Planning Application purposes only

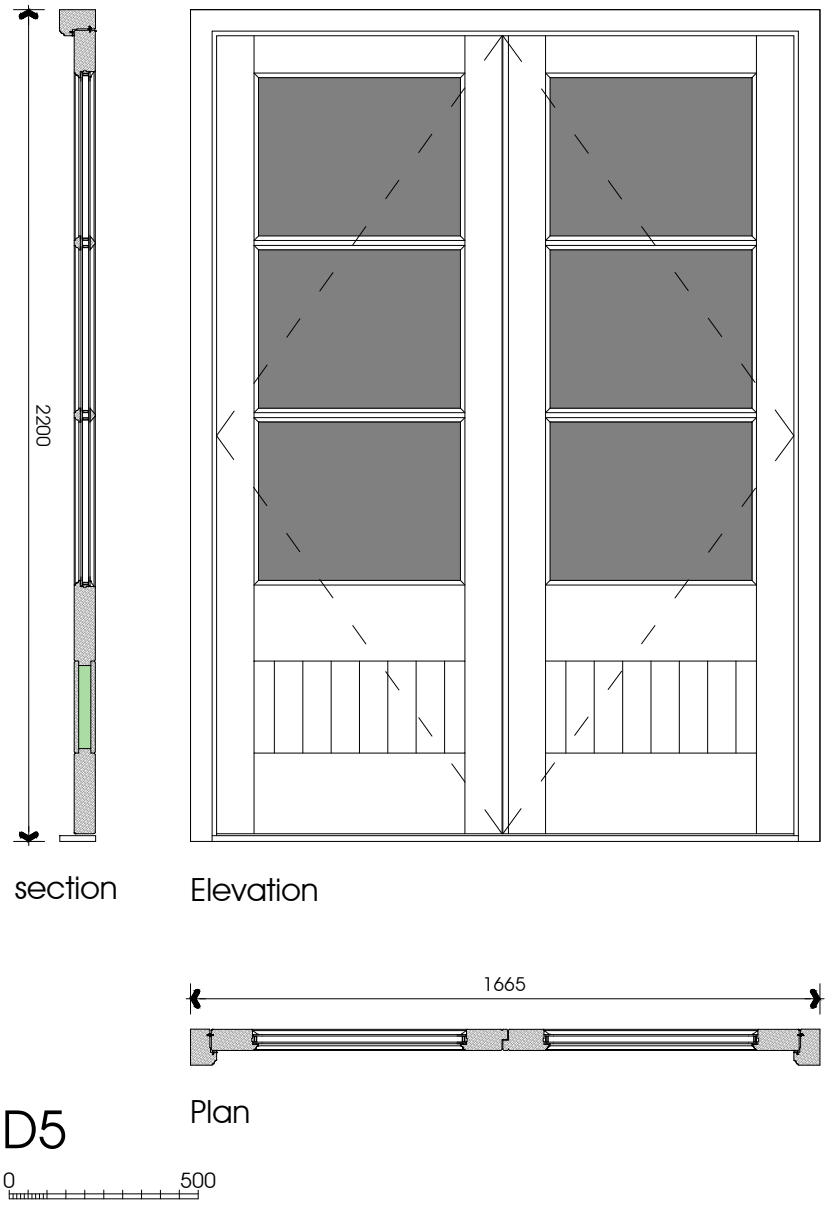

All glass to be 'Safety Glass' to BS EN 12600 or BS 6206

Vertically boarded panel with insulation infill

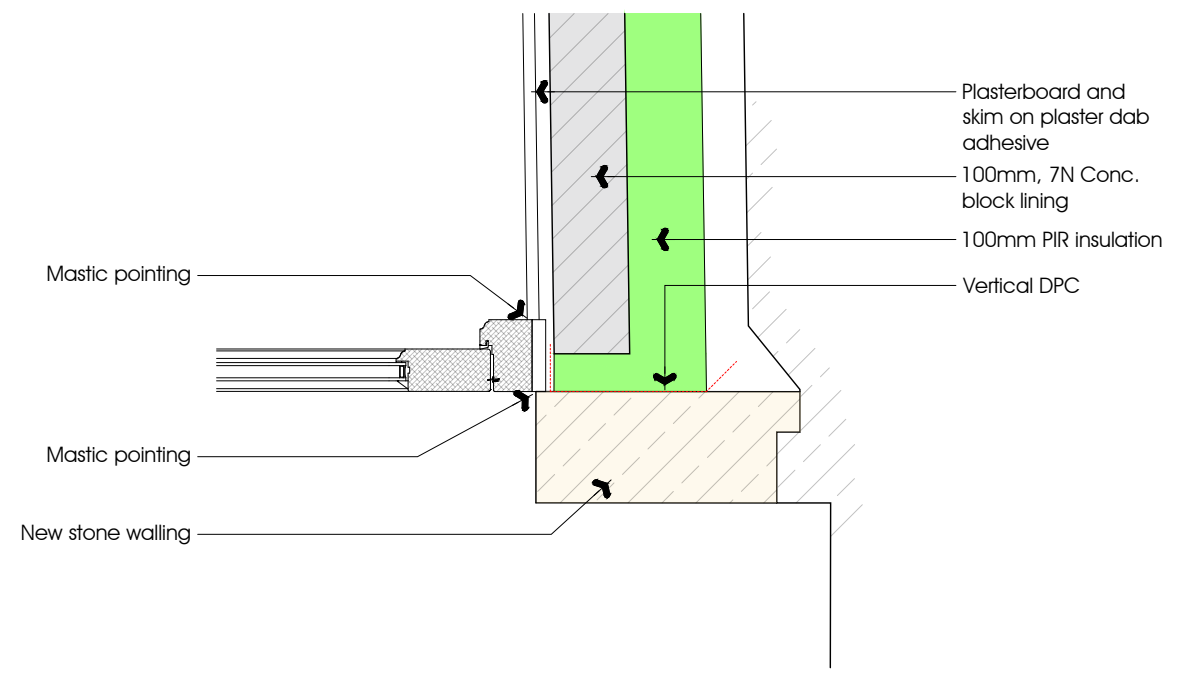
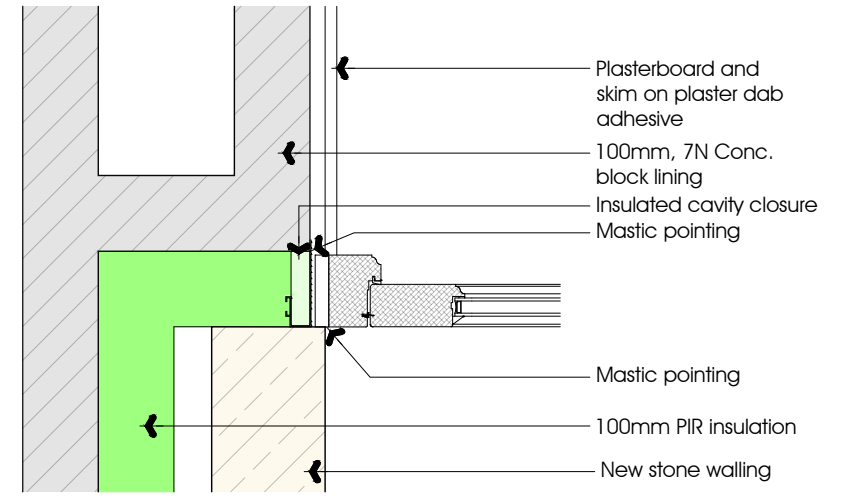

Jamb details at D5

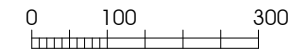

NOTES:
1: This drawing is for Planning Application purposes only

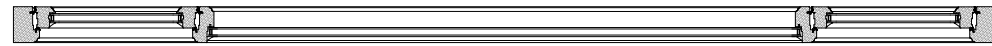

Plan (Upper)

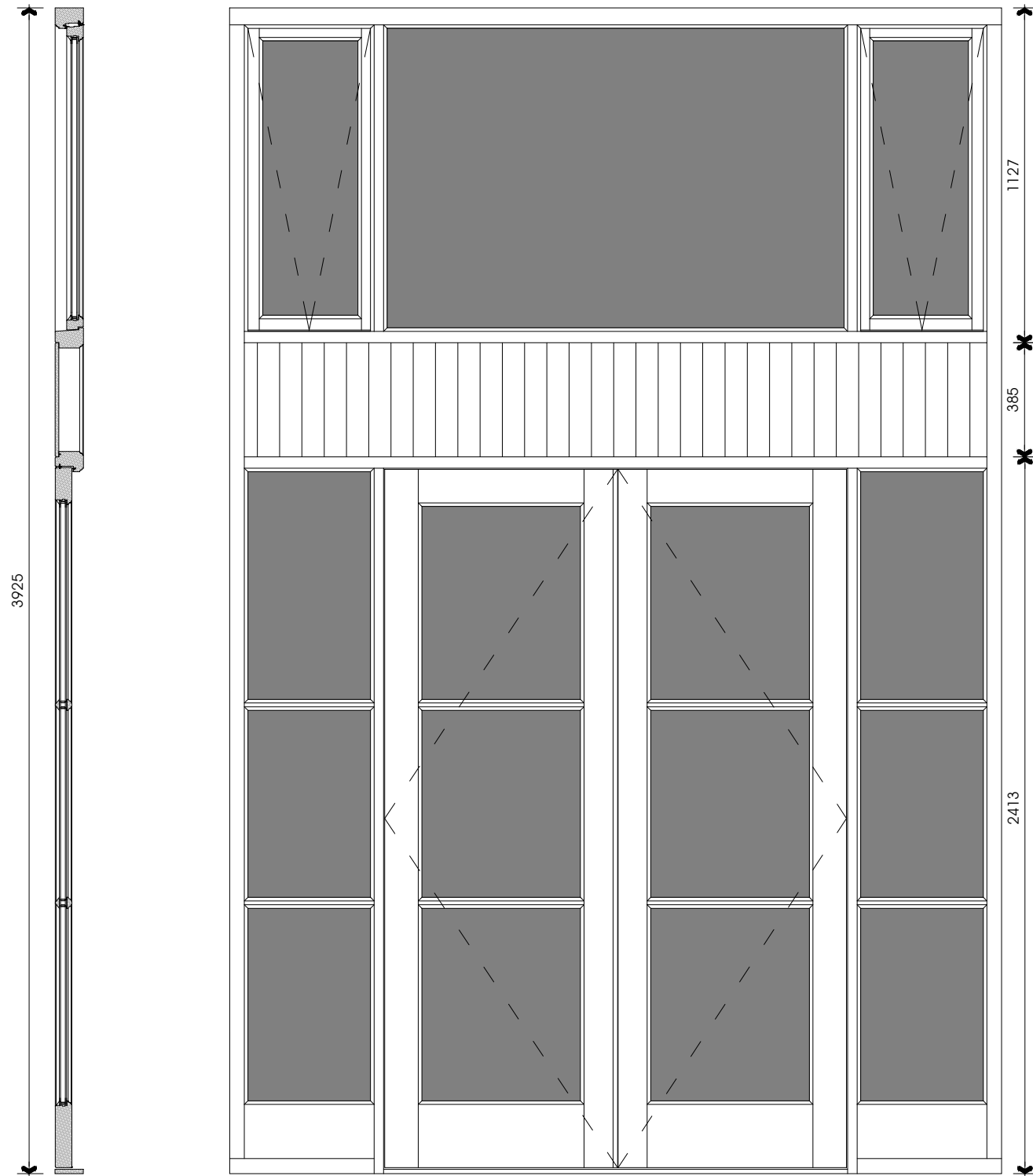

section

Elevation

Opening casements to be inward opening hopper type

All glass to be 'Safety Glass' to BS EN 12600 or BS 6206

Vertically boarded panel

All glass to be 'Safety Glass' to BS EN 12600 or BS 6206

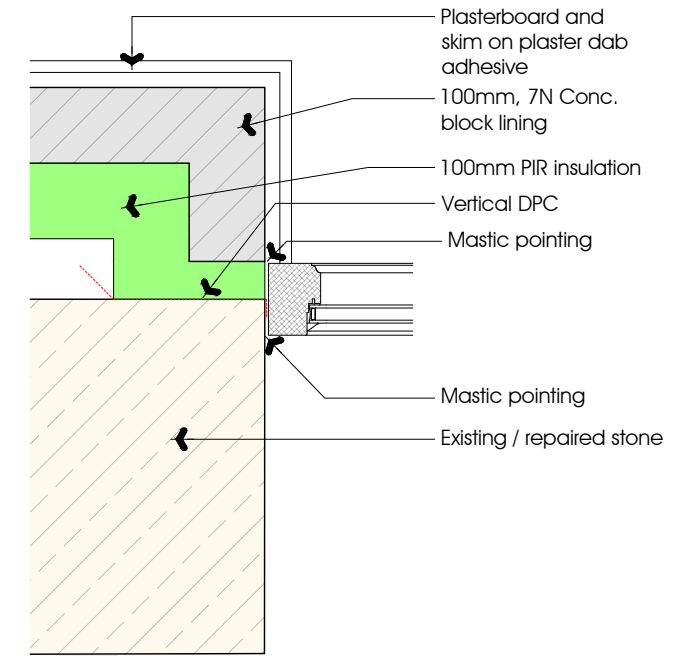

Jamb details at D6

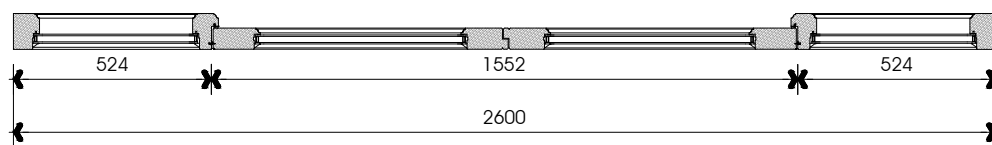
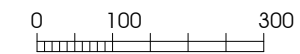

D6

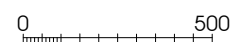

Plan (Lower)

The Barn at
Writtenstone Farm
Mr & Mrs Norris

Discharge of Conditions
Door Details 6
DATE March 2025

JOB NO. 3428
DRAWING NO. 009
REVISION
SCALE 1:10 & 1:20 @ A3



NOTES:
1: This drawing is for Planning Application purposes only

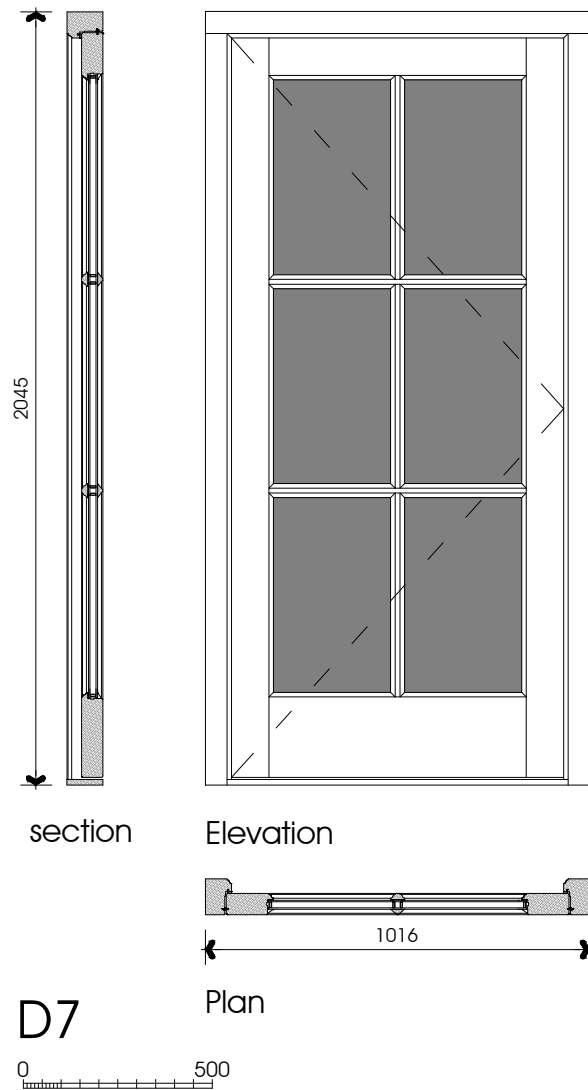

All glass to be 'Safety Glass' to BS EN 12600 or BS 6206

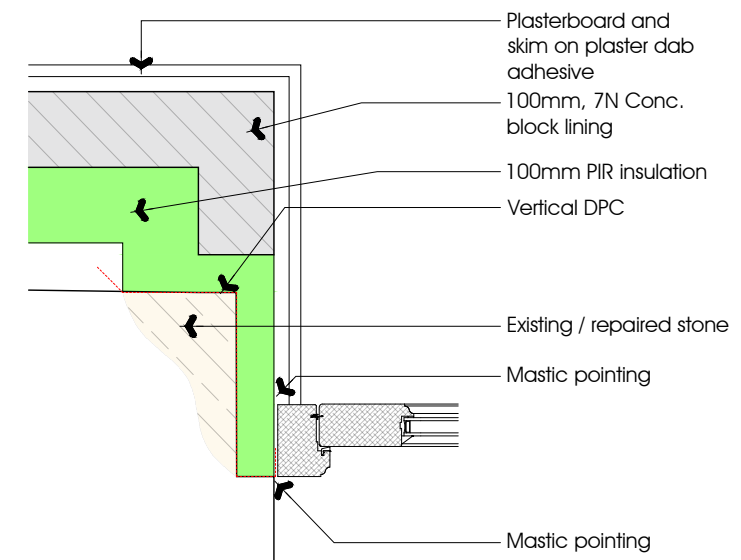

Jamb details at D7

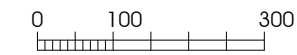

NOTES:
1: This drawing is for Planning Application purposes only

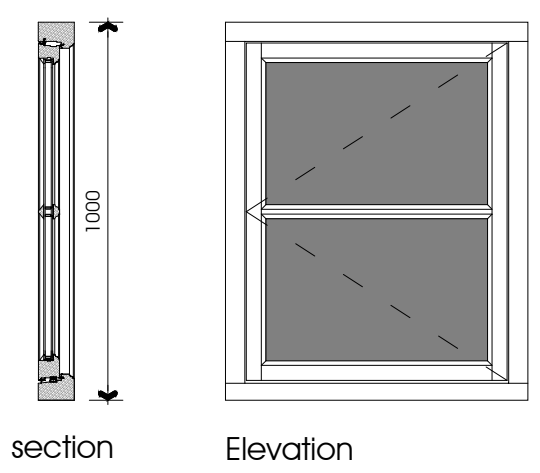

section Elevation

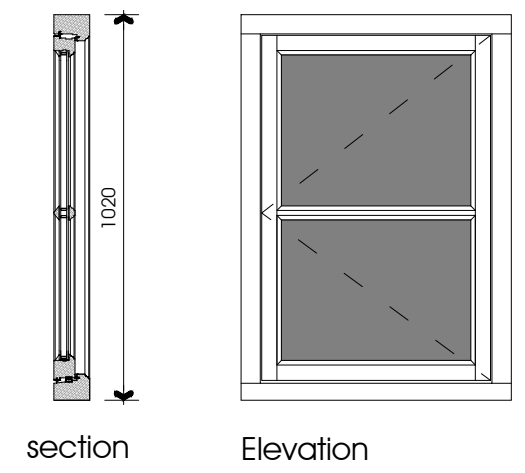

section Elevation

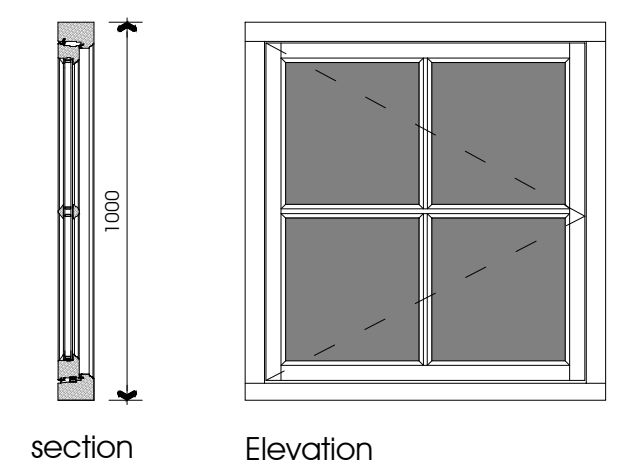

section Elevation

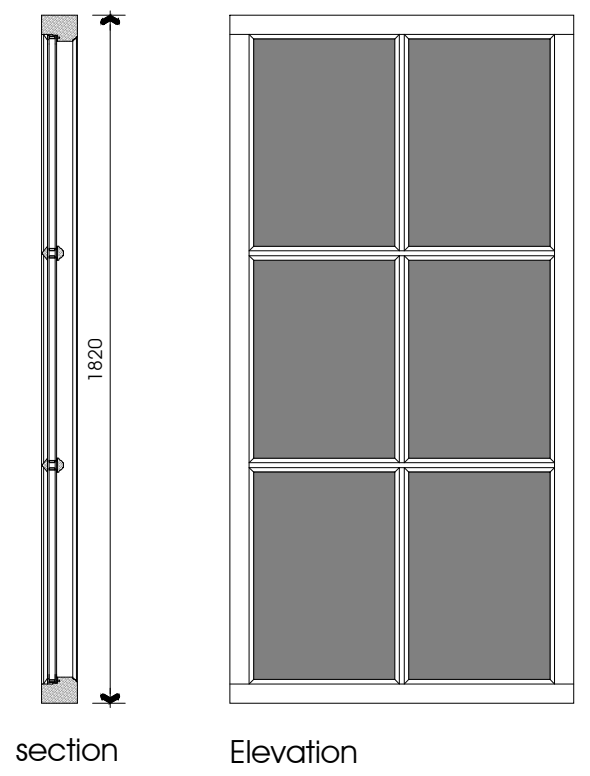

section Elevation

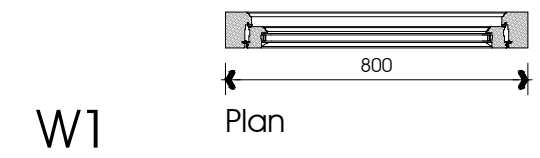

W1 Plan

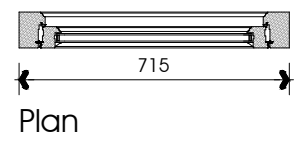

W2 Plan

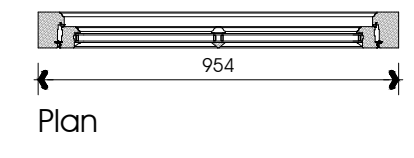

W3 Plan

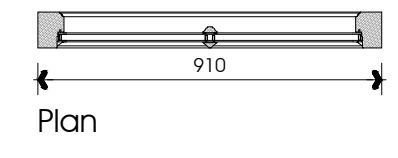

W4 Plan

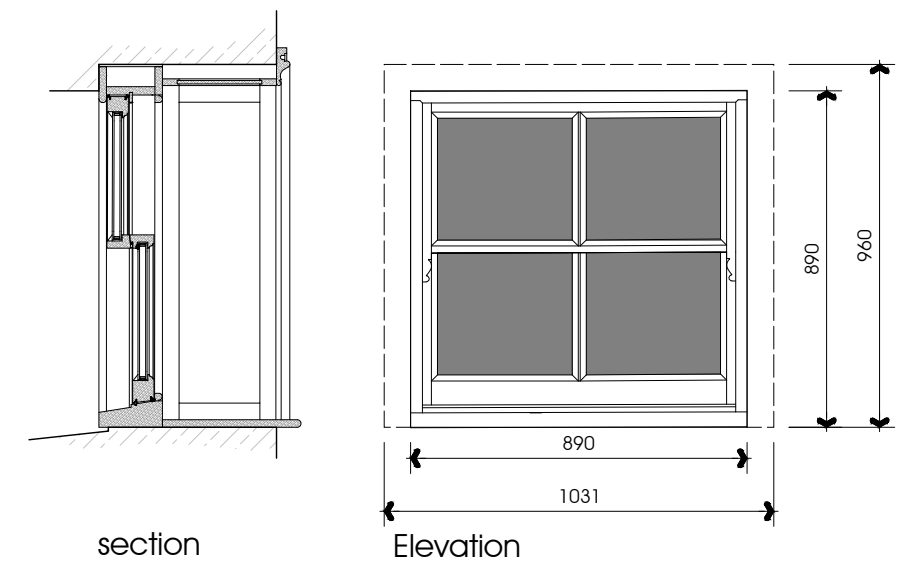

section

Elevation

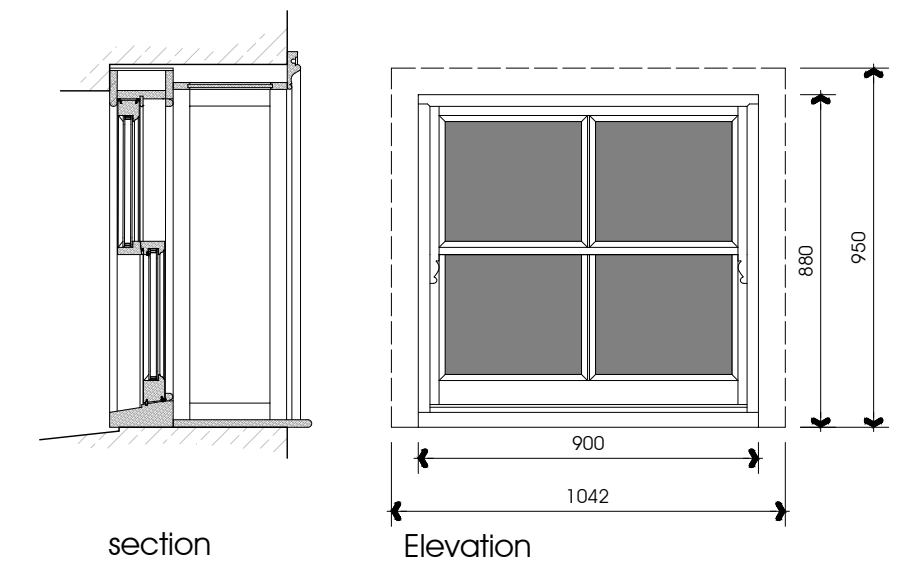

section

Elevation

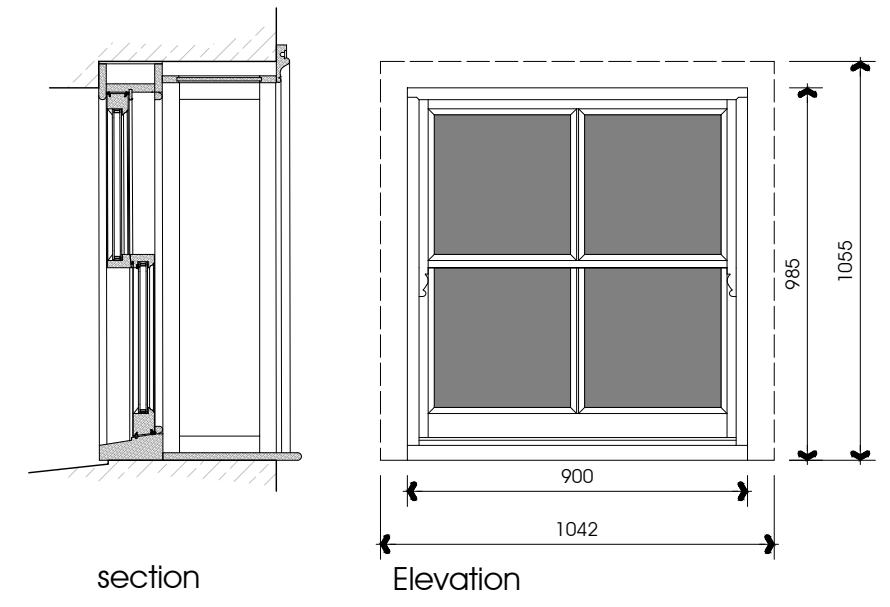

section

Elevation

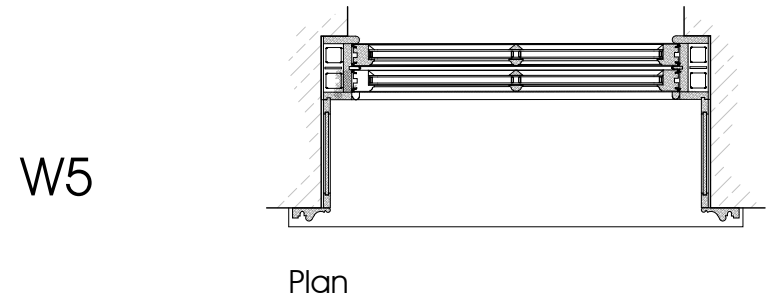

W5 Plan

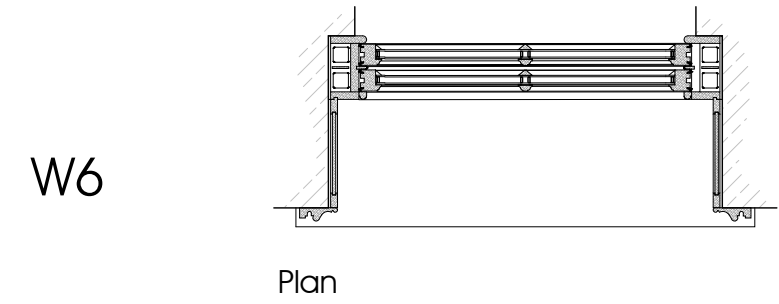

W6 Plan

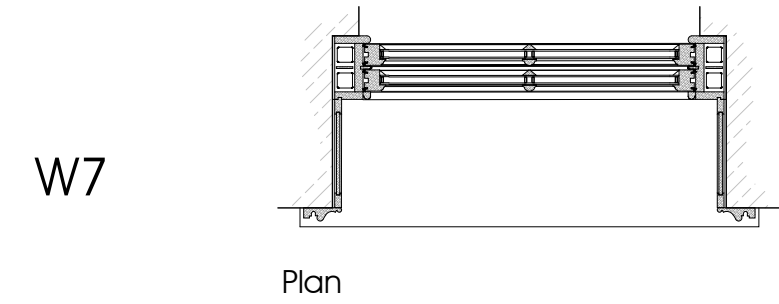

W7 Plan

The Barn at
Writtenstone Farm
Mr & Mrs Norris

Discharge of Conditions
Window Details 1
DATE March 2025

JOB NO. 3428
DRAWING NO. 011
REVISION
SCALE 1:20 @ A3



NOTES:
1: This drawing is for Planning Application purposes only

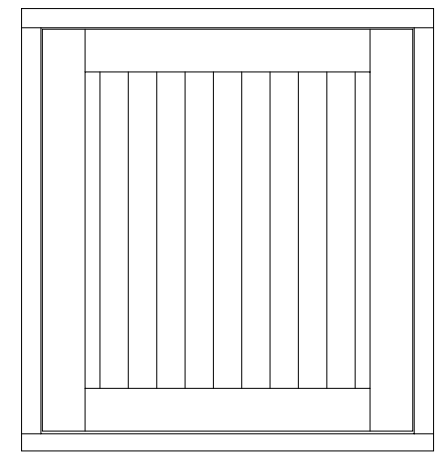
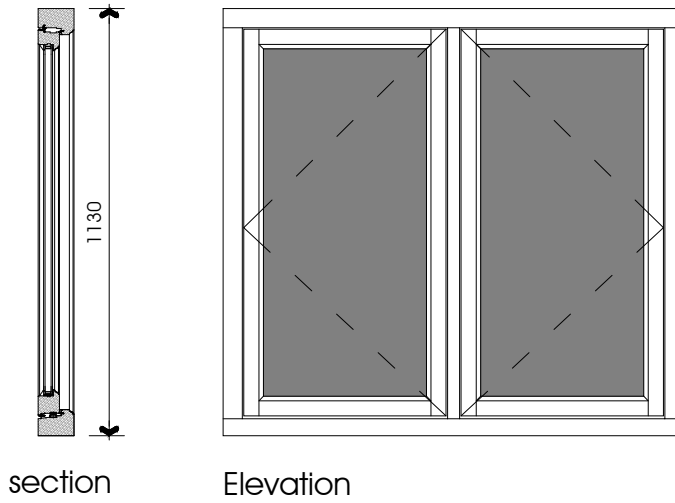
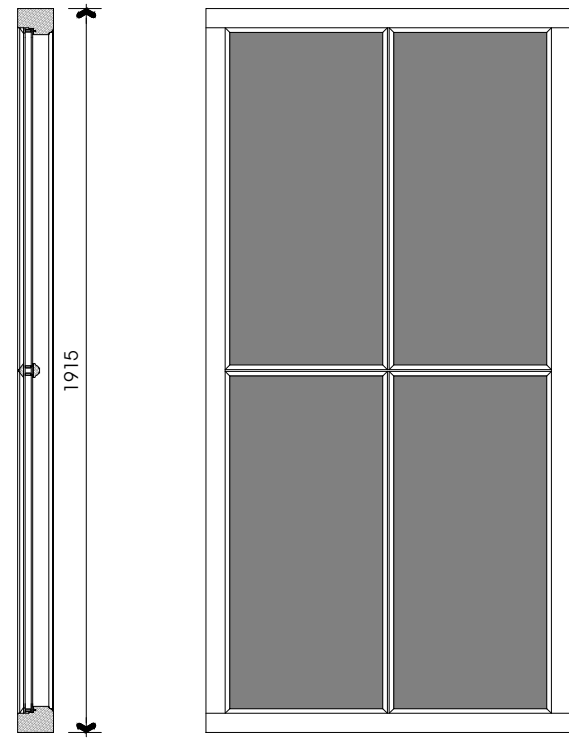

Fixed, Vertically boarded panel

W9 & W10

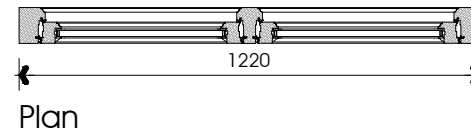

W11

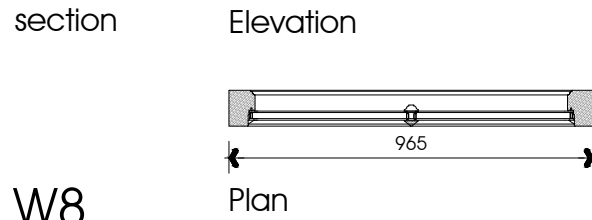
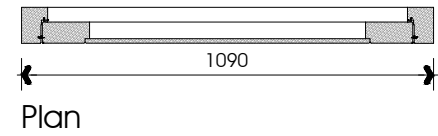

W8

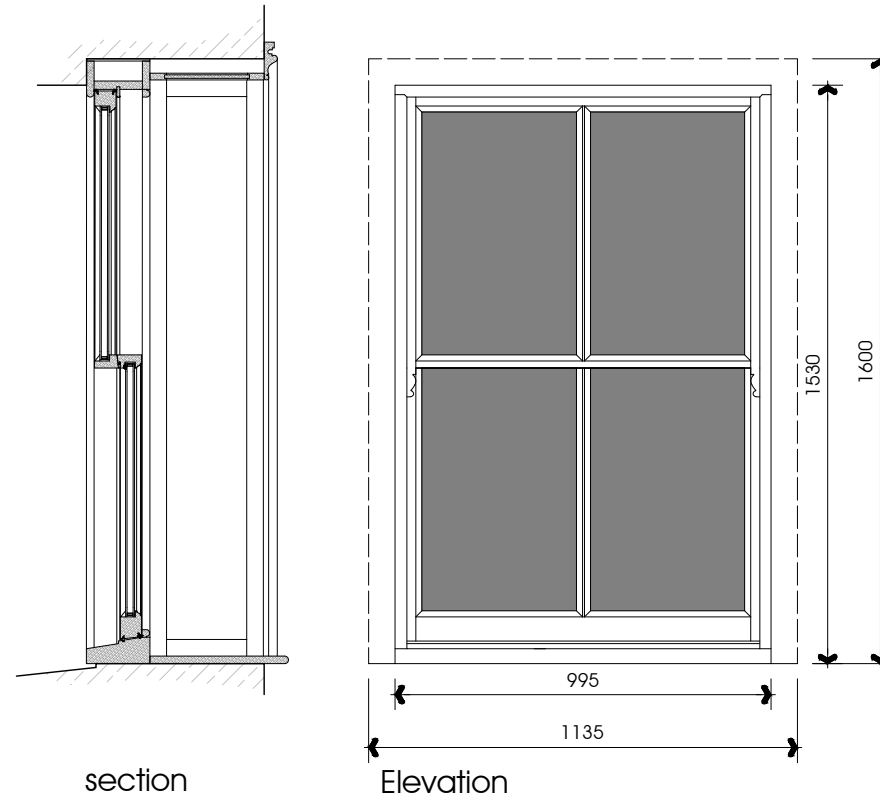

W13

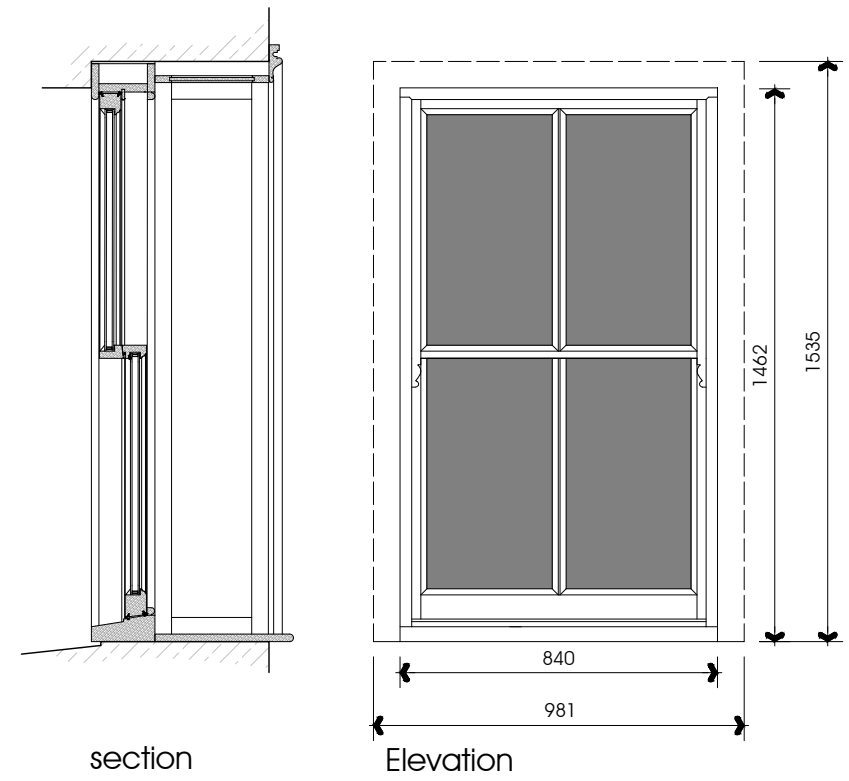
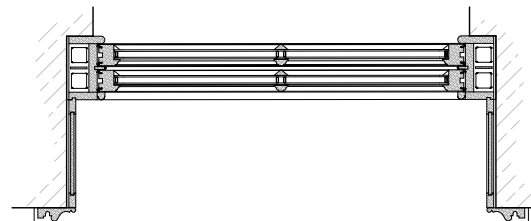

W14

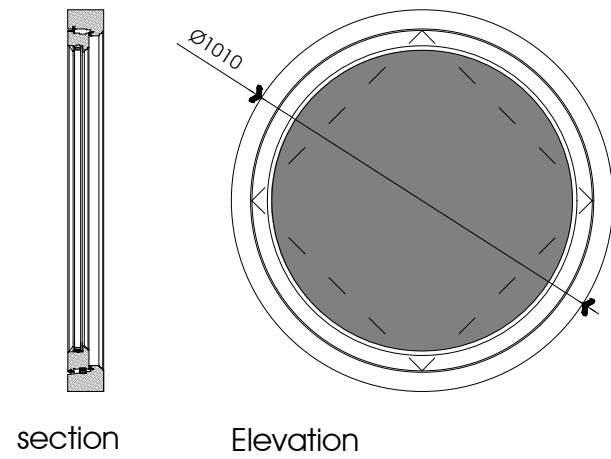
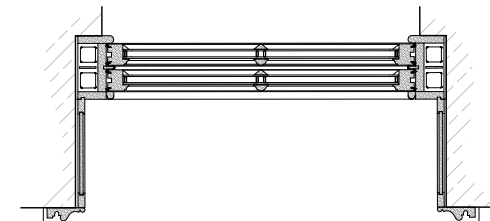

W12



NOTES:
 1: This drawing is for Planning Application purposes only

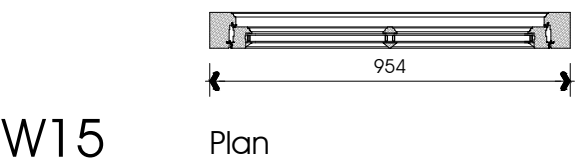
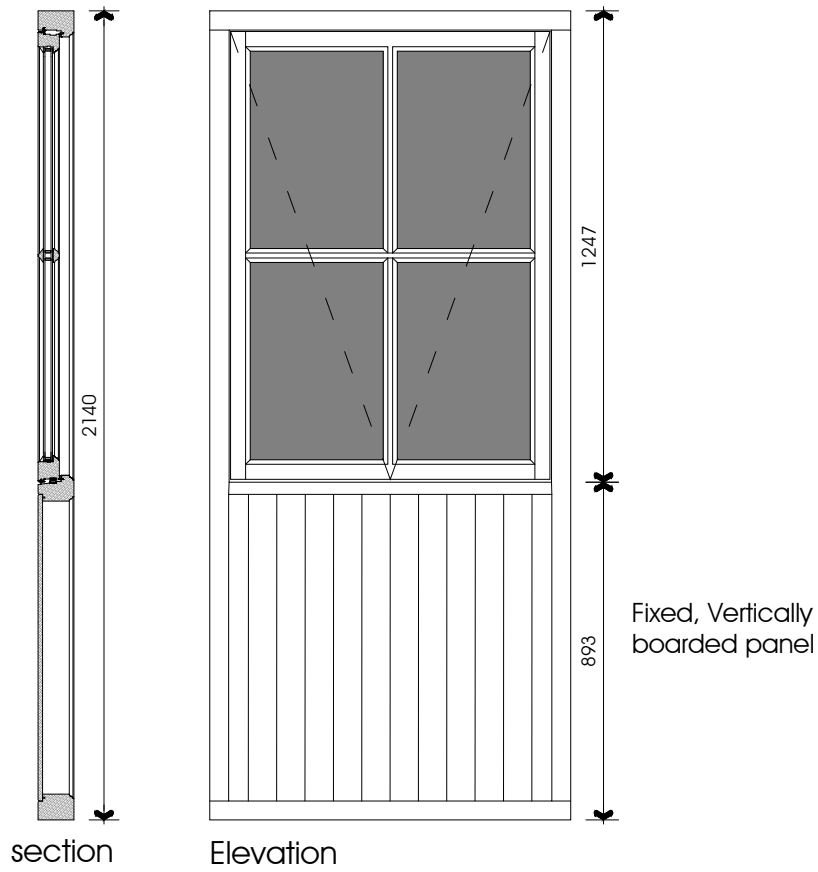

W15

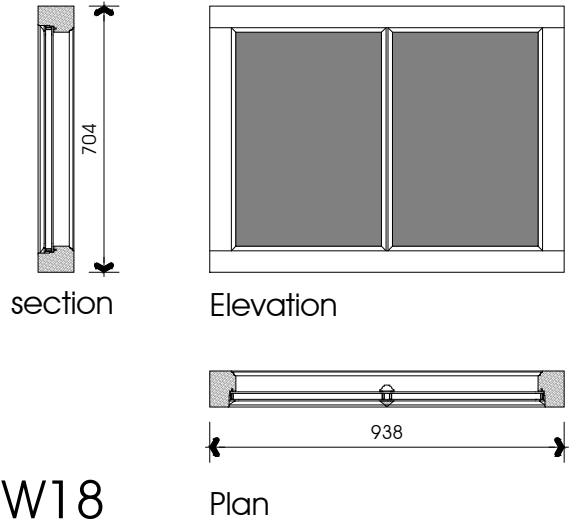
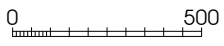

W18

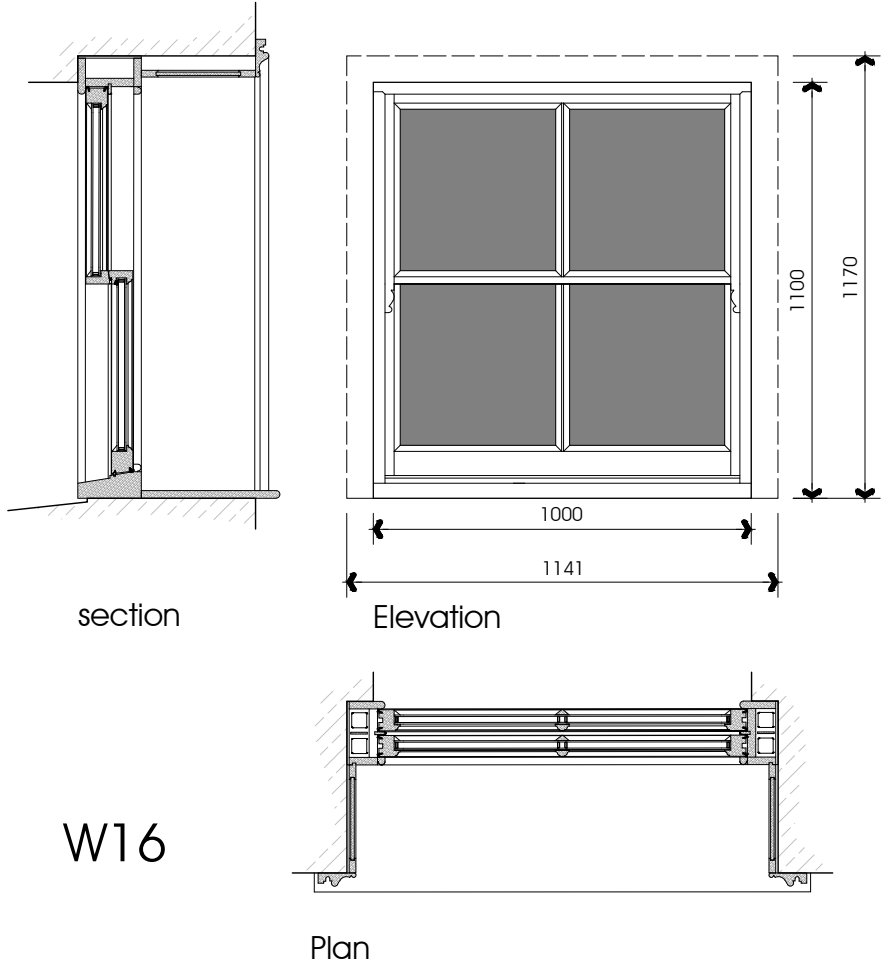

W16

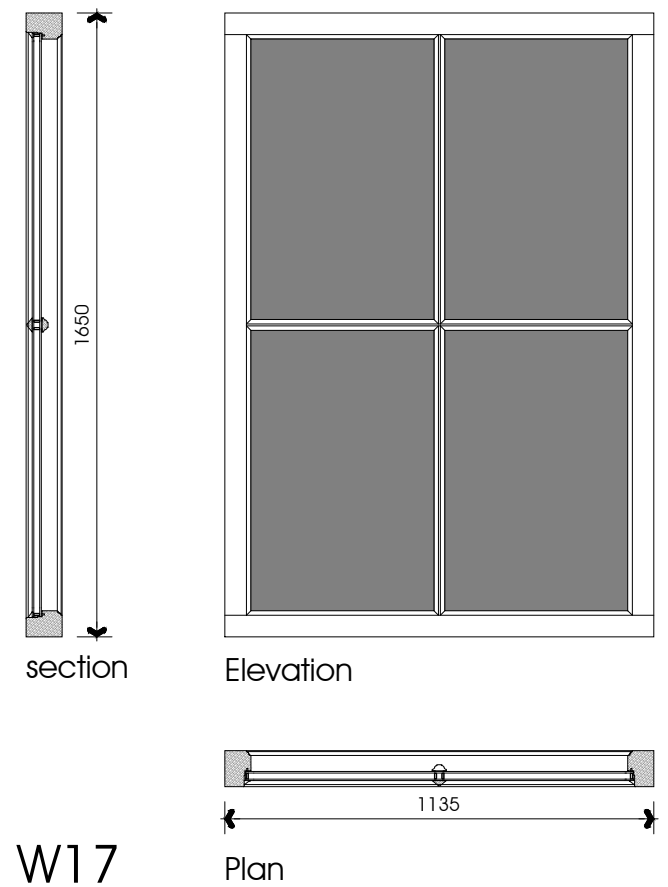

W17

NOTES:
1: This drawing is for Planning Application purposes only

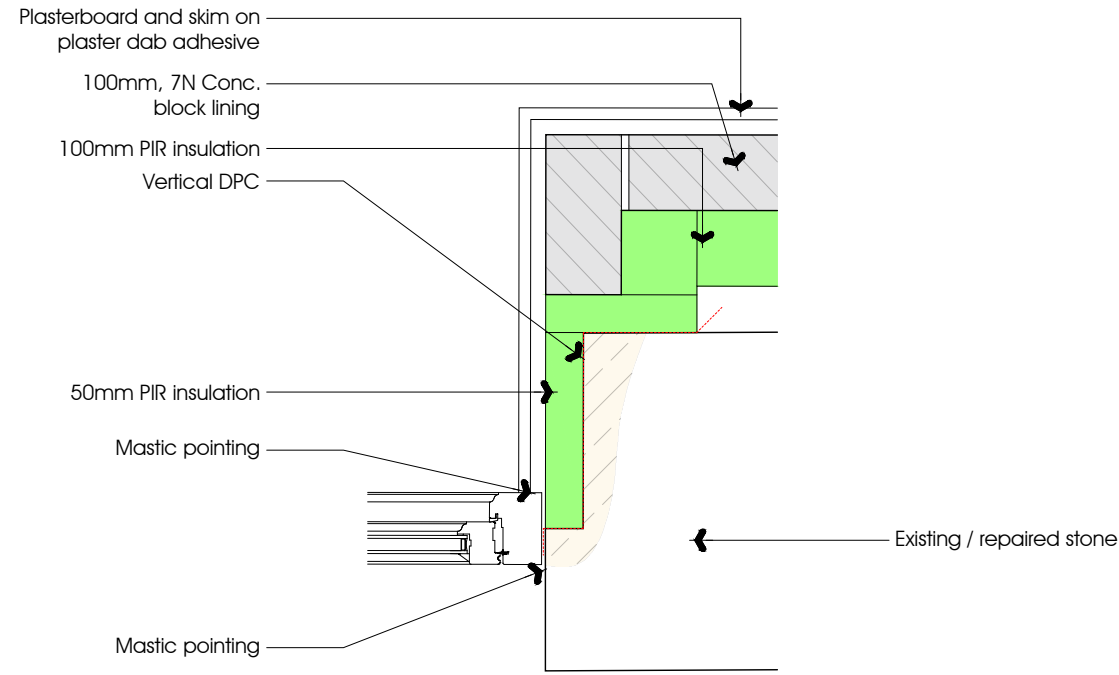

Jamb detail at W1, W2, W3, W4, W8, W9, W10, W12, W15, W17 & W18

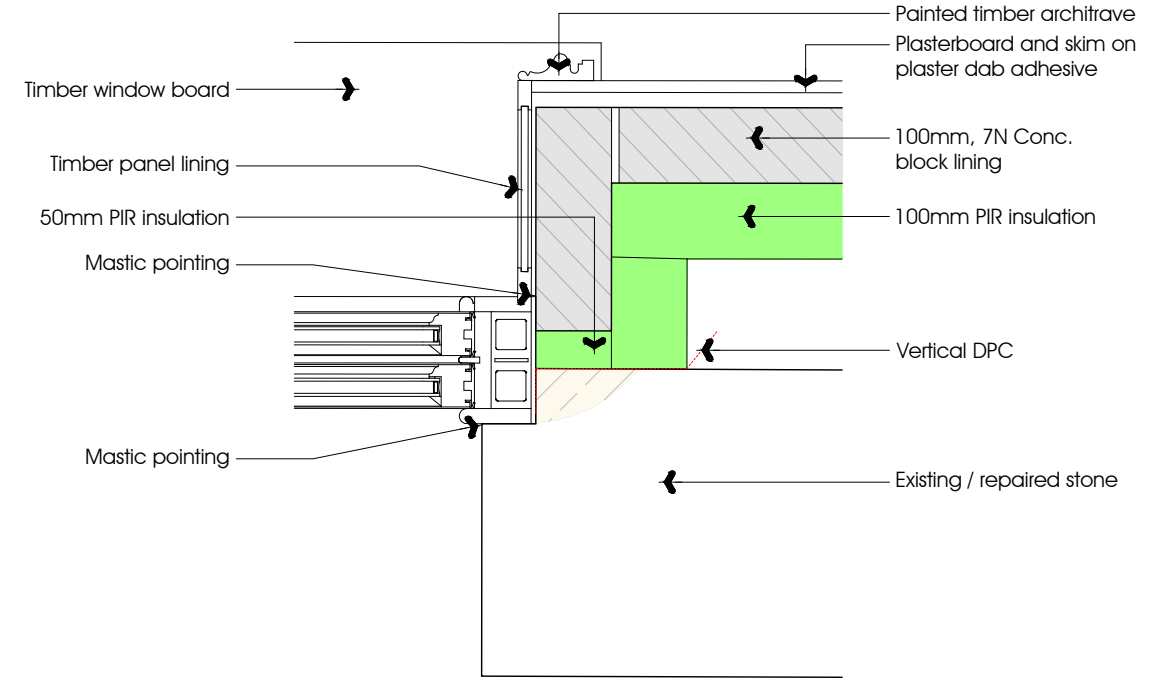
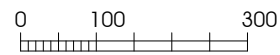

Jamb detail at W5, W6, W7, W13, W14 & W16

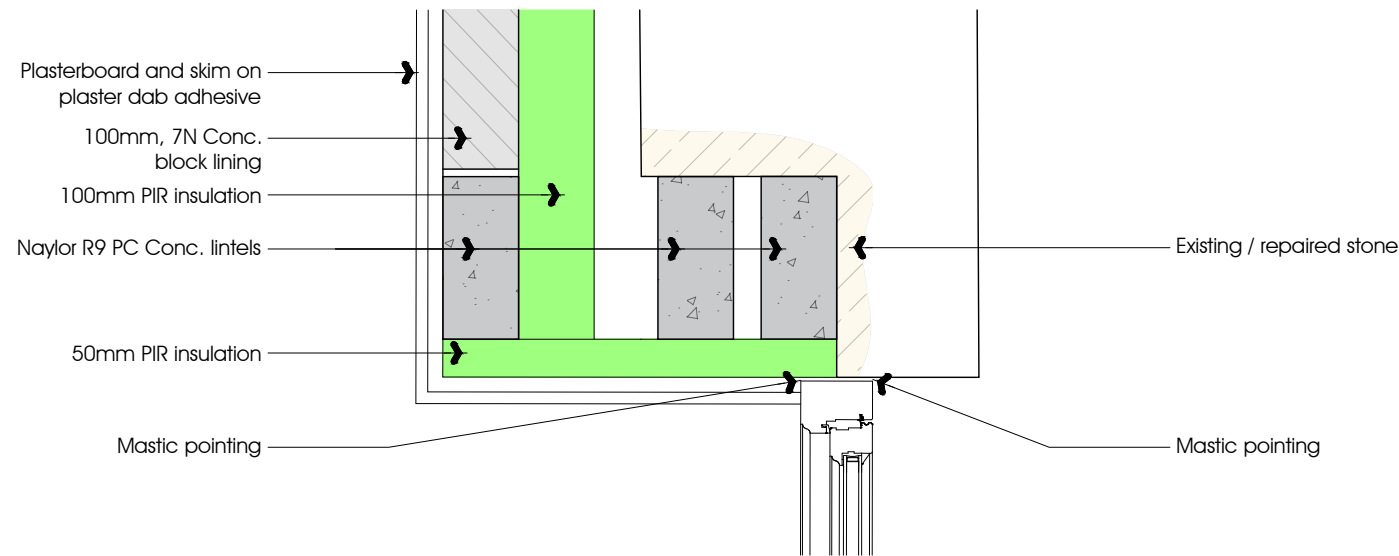

Head detail at W1, W2, W3, W4, W8, W9, W10, W12, W17 & W18

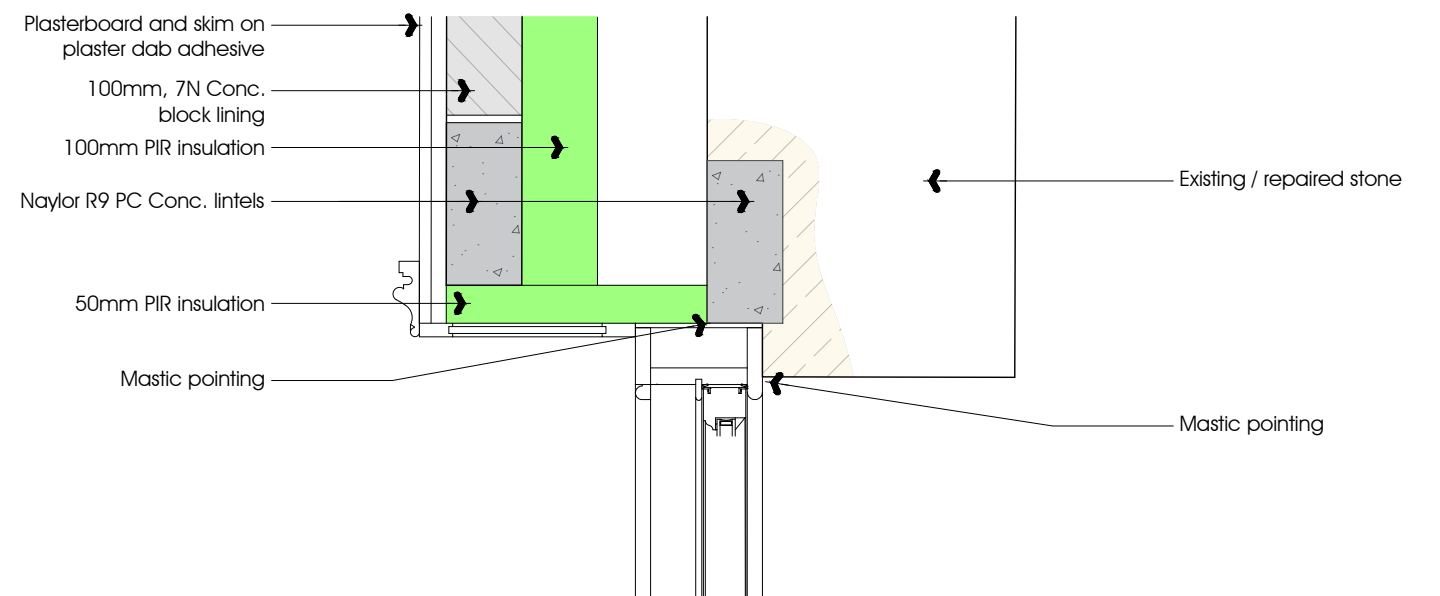

Head detail at W5, W6, W7, W13, W14 & W16

NOTES:
 1: This drawing is for Planning Application purposes only

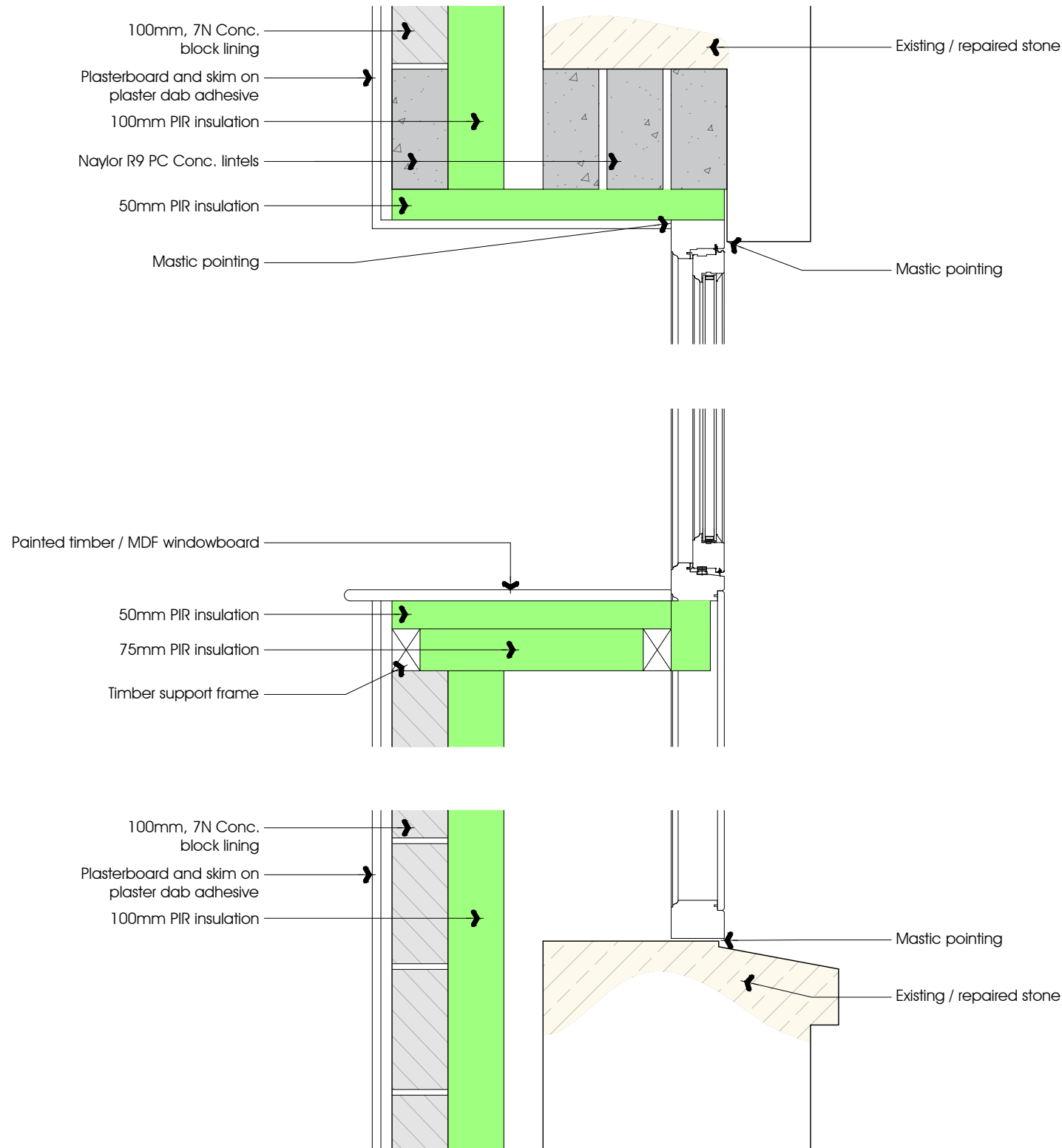

Head detail & Cill detail at W15

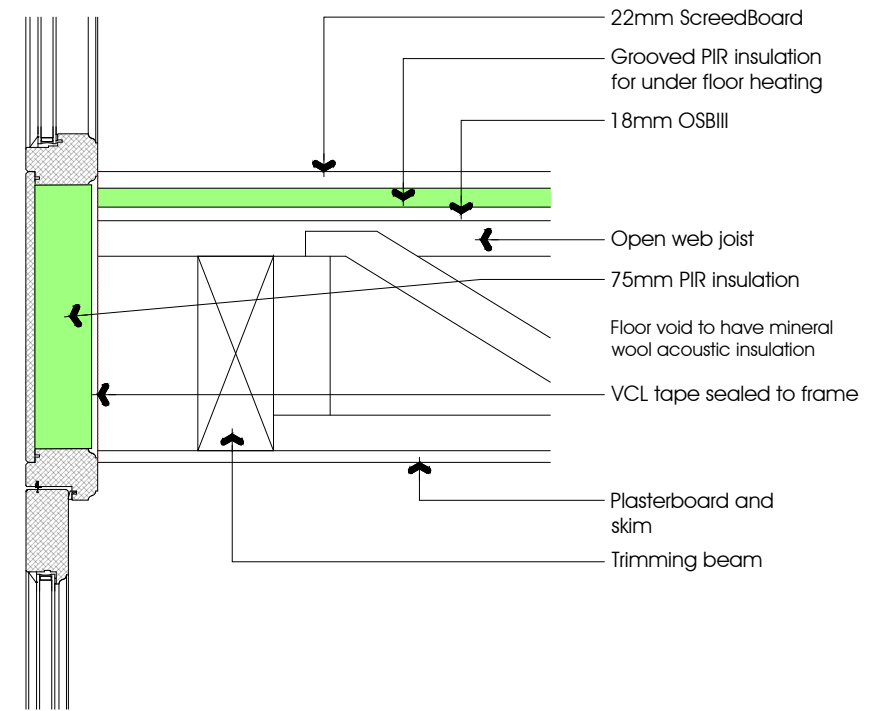
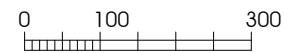

Floor junction detail at D6