

Drawing Numbering Key:

This drawing is copyright and owned by the Architects and may not be reproduced or used unless accepted in writing.

DO NOT SCALE this drawing (printed or electronic versions). Principal Contractor and Contractors must check all dimensions from site. This drawing is to be read in conjunction with all relevant consultants' and specialists' drawings.

All BIM elements other than Architecture, have been imported from the relevant consultant's BIM model; reference should be made to the individual consultant's drawings for their specific elements of work.

Discrepancies and / or ambiguities within this drawing, between it and information given elsewhere, must be reported immediately to the Architects for clarification before proceeding.

All works are to be carried out in accordance with the latest CDM Safety Standards, Building Regulations, British Standards and Industry regulatory codes of practice and guidance unless specifically directed otherwise.

The Principal Contractor and Contractors are to ensure all works are carried out in accordance with current manufacturers specific requirements.

Responsibility for the reproduction of this drawing in paper form, or if issued in electronic format, lies with the recipient to check that all information has been replicated in full and is correct when compared to the original paper or electronic image. Graphical representations of coordinated equipment on this drawing are approximations only. Please refer to the Specifications and / or Details for actual sizes and / or specific contractor construction information.

This original document is issued for the purpose indicated below and contains information of confidential nature. Further copies and circulation will be strictly in accordance with the confidentiality agreement under the contract.

This Drawing Should be Printed in Colour

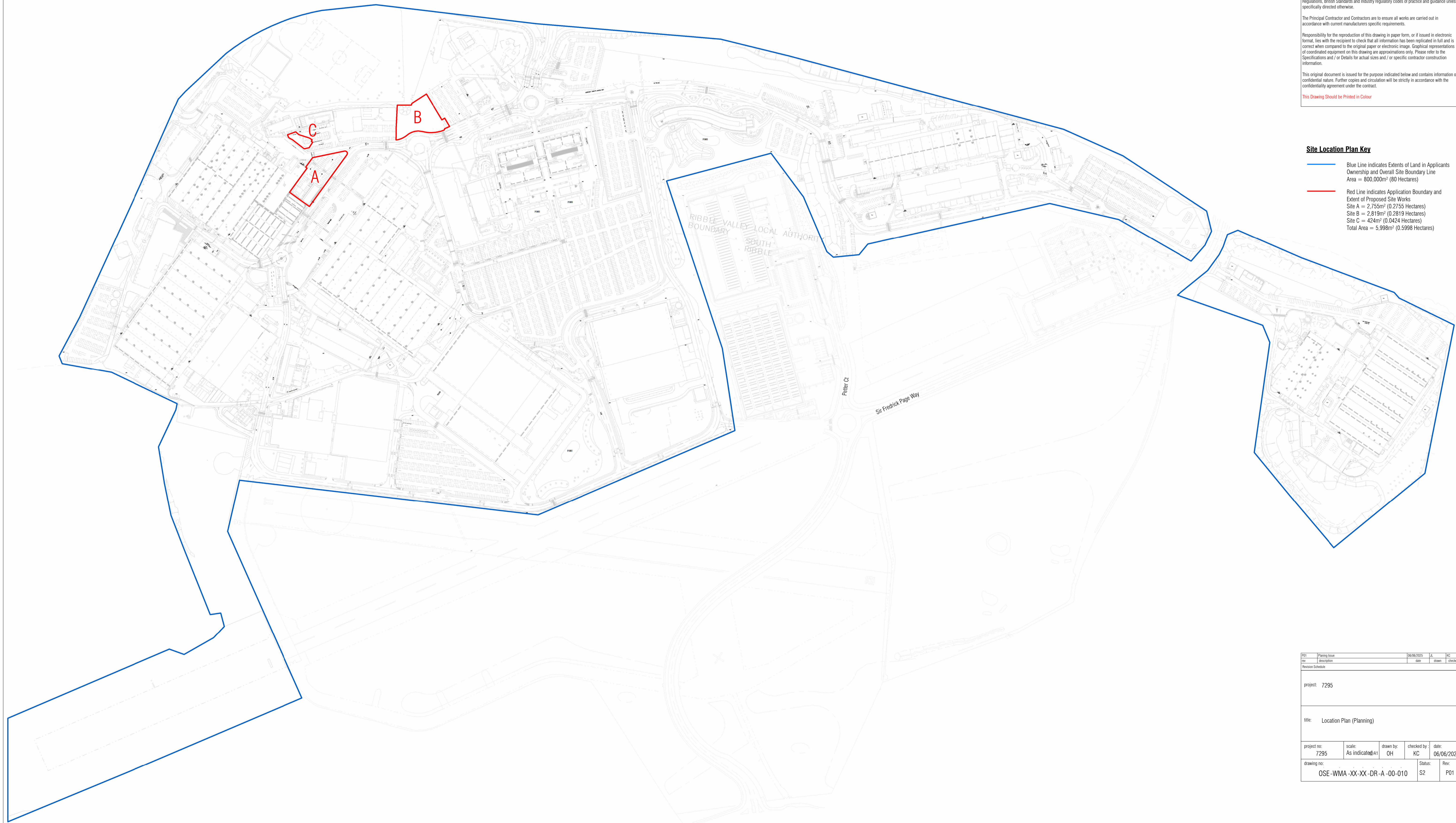

Site Location Plan Key

Blue Line indicates Extents of Land in Applicants Ownership and Overall Site Boundary Line
Area = 800,000m² (80 Hectares)

Red Line indicates Application Boundary and Extent of Proposed Site Works
Site A = 2,755m² (0.2755 Hectares)
Site B = 2,819m² (0.2819 Hectares)
Site C = 424m² (0.0424 Hectares)
Total Area = 5,998m² (0.5998 Hectares)

Rev	Description	Date	Drawn	Checked
P01	Planning Issue	06/06/2025	A	KC

Revision Schedule

project: 7295

title: Location Plan (Planning)

project no:	scale:	drawn by:	checked by:	date:
7295	As indicated A1	OH	KC	06/06/2025
drawing no:	Status:	Rev:		
OSE-WMA-XX-XX-DR-A-00-010	S2	P01		