

This drawing is the property of Llewellyn Architectural Design Ltd and may not be used without prior written consent. Written dimensions are to be taken in preference to scaled dimensions.

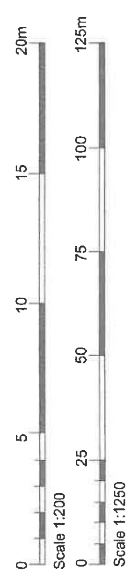
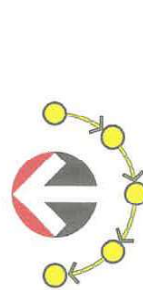
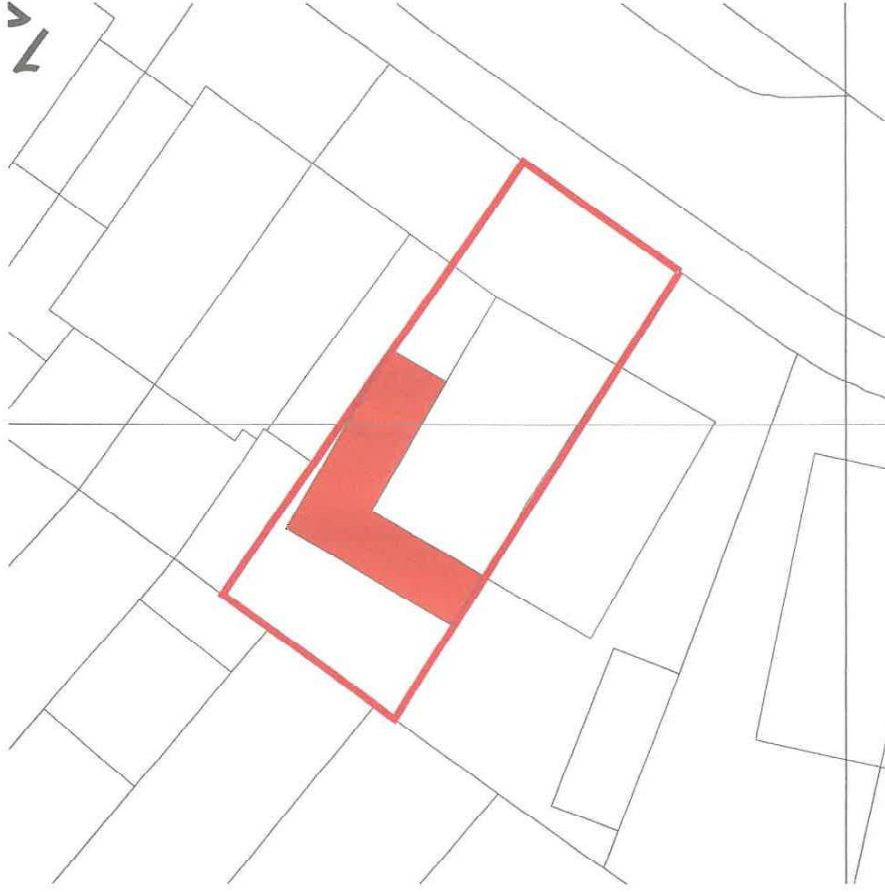

CLIENT: PROJECT: 18 HORNBY ROAD, LONGRIDGE

DRAWING TITLE: PROPOSED SITE PLAN
DRAWING NUMBER: 0293 - 2000

STATUS: PLANNING
SCALE: 1:200/1250 @ A3
DATE: 09/06/2025

REV	DESCRIPTION	DATE
		

Llewellyn Architectural Design Ltd
18 Ashdale Crescent, Penwortham,
Preston, PR1 9ZG
TEL: 07912791097
EMAIL: llewelindad@outlook.com
www.llewellynarchitecturaldesign.co.uk