

Stanton Andrews do not accept liability for any loss or degradation of information held in the drawing resulting from the translation from the original file format to any other file format or from the recipient's reading of it in any other programme or on any other version of the programme. Stanton Andrews accepts no liability for use of this drawing by parties other than the party for whom it was prepared or for purposes other than those for which it was prepared.

Do not scale, use figured dimensions only. All dimensions to be checked on site. This drawing should be printed and read at the original size, as stated in this block. Stanton Andrews accept no responsibility for errors that occur as a result of reviewing this drawing at any other size. Stanton Andrews to be notified of any discrepancies before proceeding.

DWG issues - when this drawing is issued in DWG format it is an uncontrolled version and is provided to enable the recipient to prepare its own documents/drawings for which it is solely responsible. It is based on background information current at the time of issue. Stanton Andrews accepts no liability for any alterations to, additions to or discrepancies arising out of changes to such background information which occur after it has been issued by Stanton Andrews.

This drawing must be printed in colour, if this text is not RED the drawing must be reprinted.

As existing' drawings based on information provided by others - no measured survey of the property has been undertaken by the architect. This drawing is subject to copyright.

**materials schedule**

- samples of proposed materials to be made available on request.
- wherever possible proposed facing materials to match existing

roof natural slate, to match existing  
 walls natural stone, to match existing

revision	date	note
A	05.06.2025	planning application
B	27.08.2025	garage amended
C	28.08.2025	garage removed
D	21.10.2025	rooflights reduced
E	23.10.2025	rooflights further reduced as requested by LPA

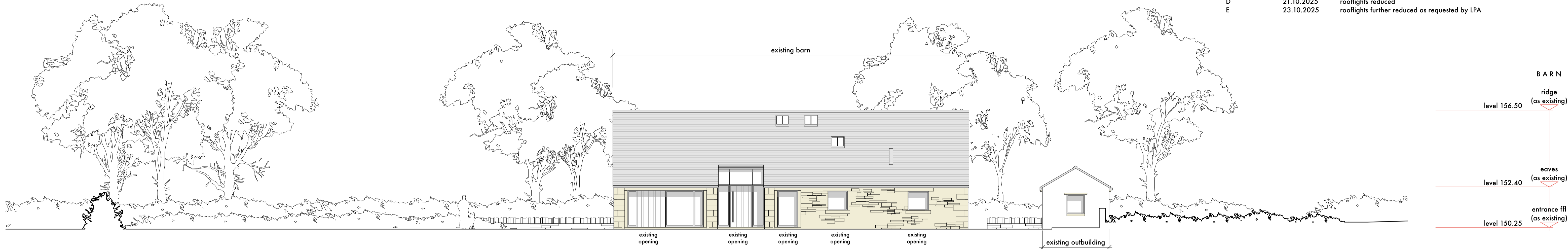

**north elevation**

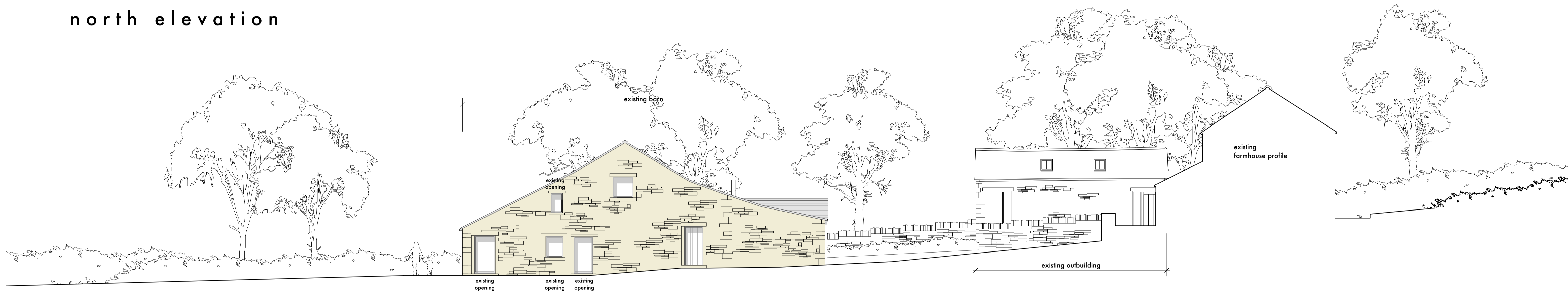

**east elevation**





**stanton andrews**  
architects

44 york street clitheroe BB7 2DL  
 t. 01200 444490 e. mail@stantonandrews.co.uk w. stantonandrews.co.uk



Chartered Practice

---

project **lower reaps farm - barn**

drawing number **24.50**

name **proposed - north and east elevations**

scale **1 to 100 @ A1**

date **may 24**

status **planning**

revision **E**

**pl.12**