

Notes  
This drawing is the property of The Intelligent Design Centre Ltd and copyright is reserved by them. This drawing is not to be copied or disclosed by or to any unauthorised persons without the prior written consent of The Intelligent Design Centre Ltd.

Do not scale from this drawing.

All dimensions are to be checked on site prior to construction, manufacture of any components and ordering of materials and equipment.

Any discrepancies are to be reported to the architect for clarification.

All materials and workmanship to be in accordance with the current British Standards and codes of practice.

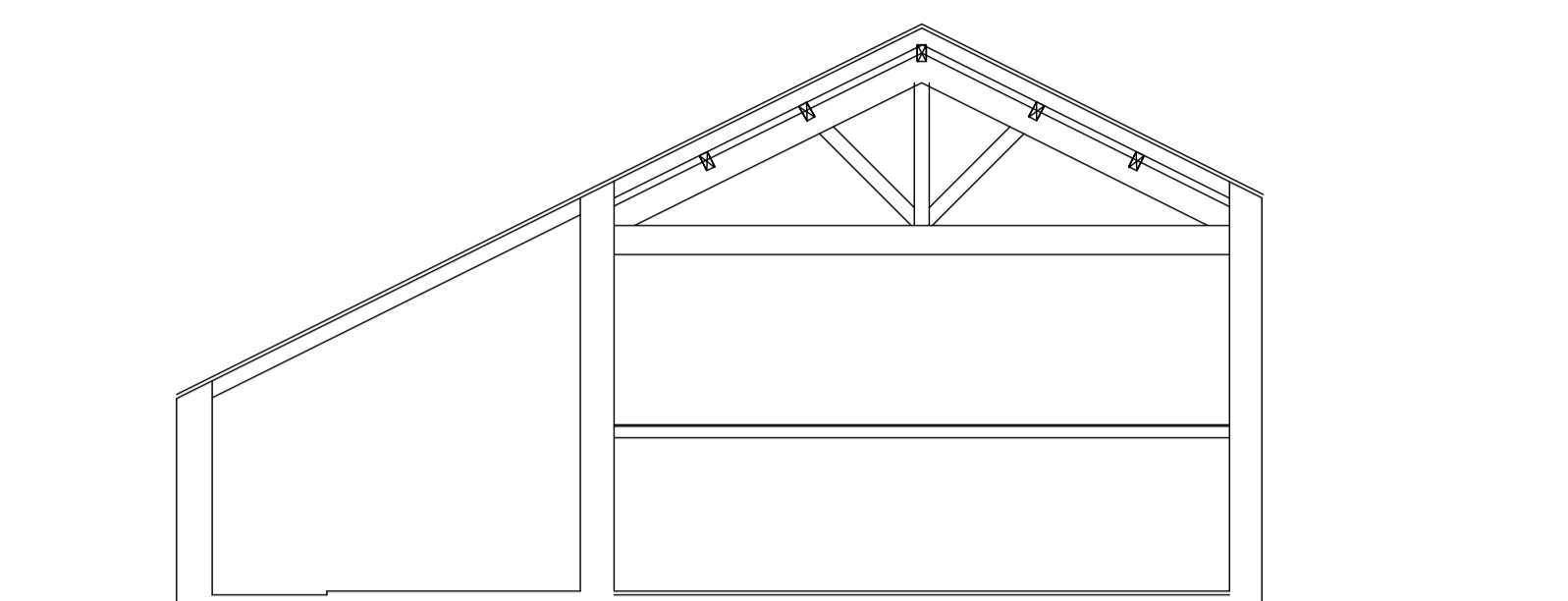

Section A-A

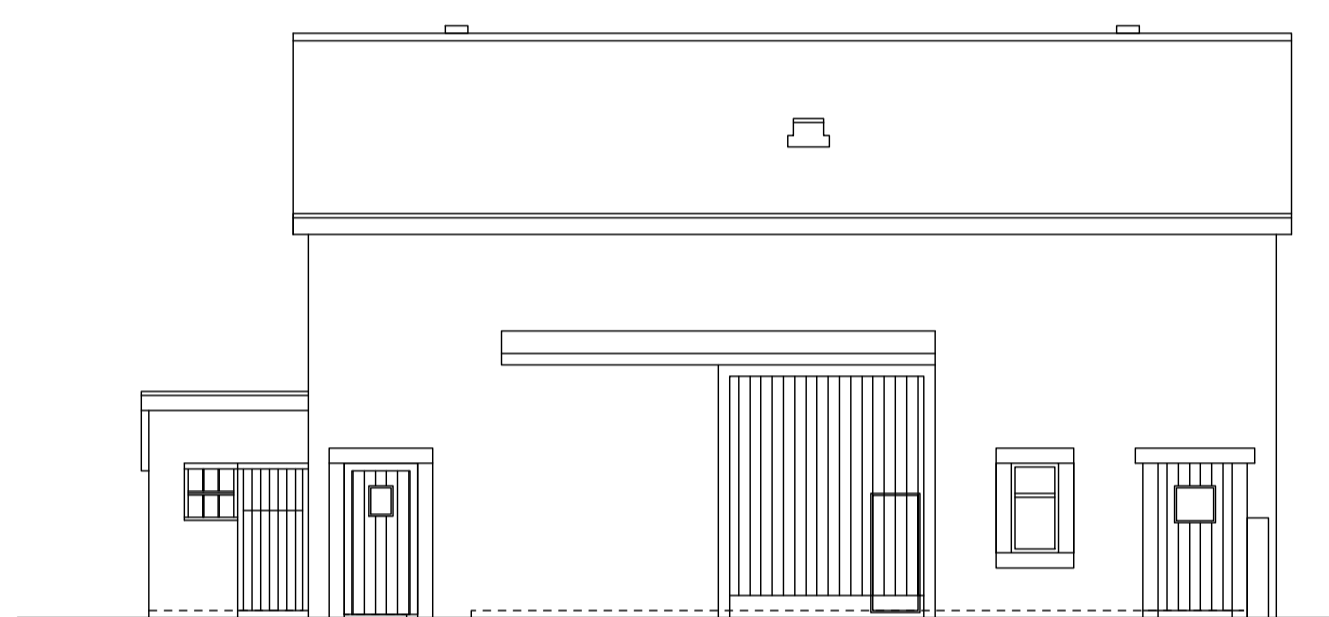

Front Elevation  
(North-West)

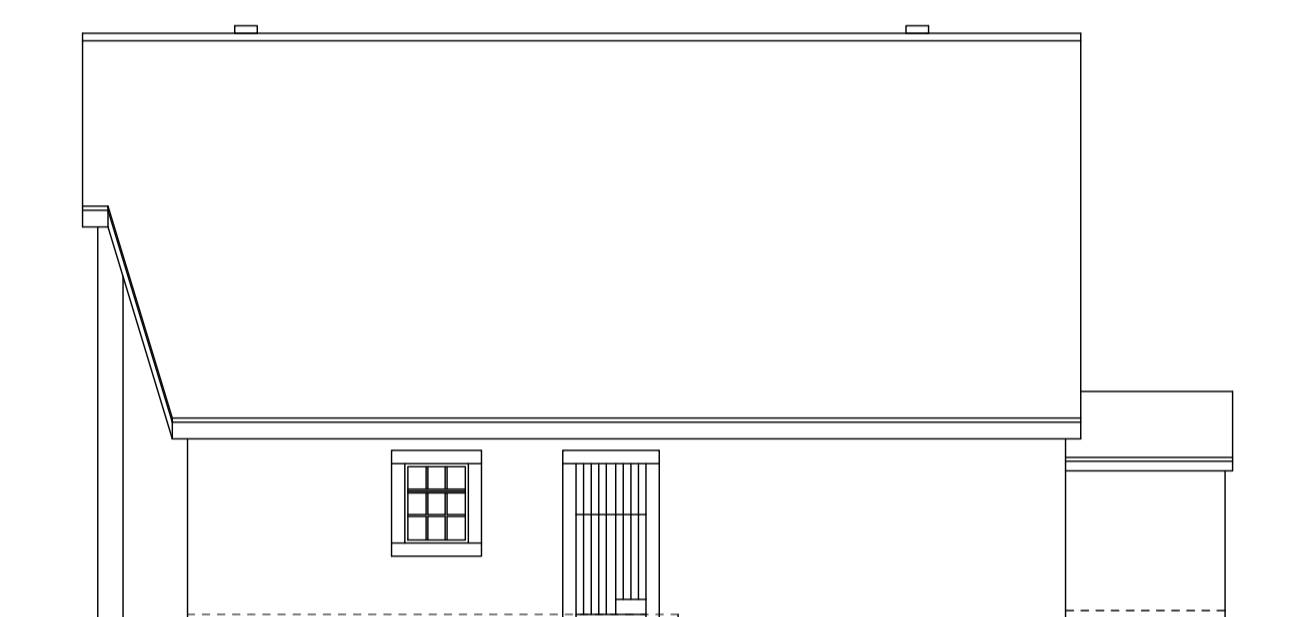

Rear Elevation  
(South-East)

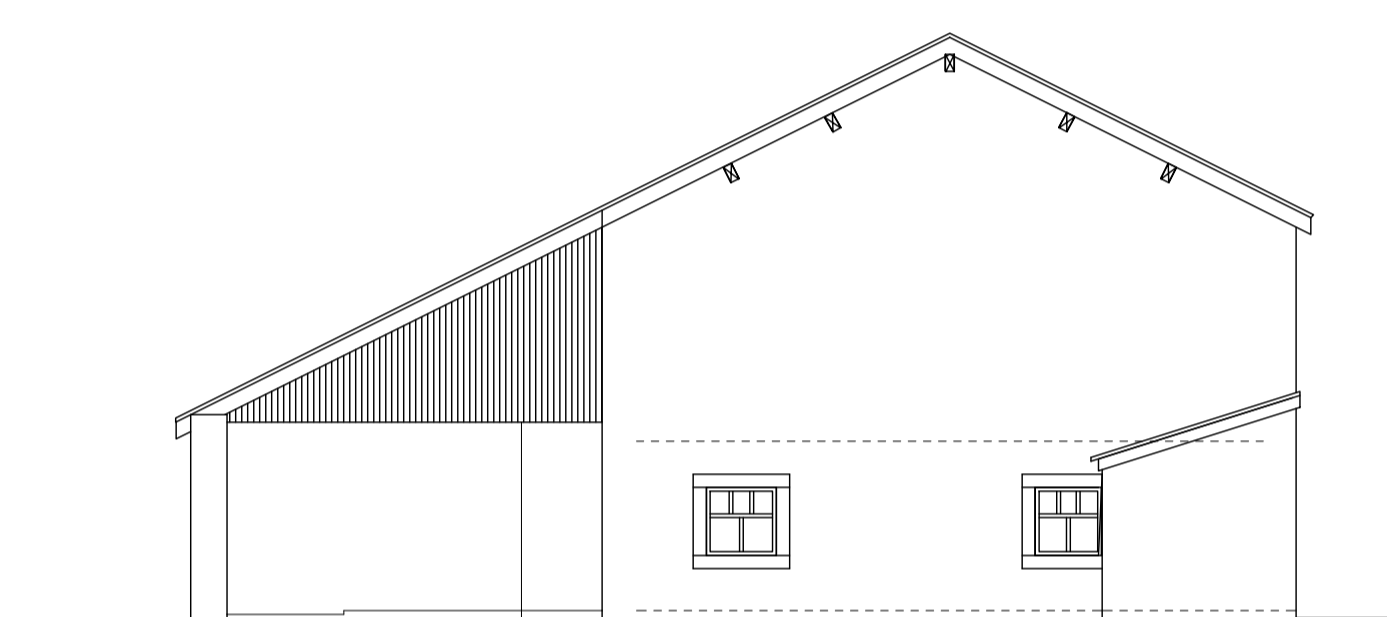

Side Elevation  
(South-West)

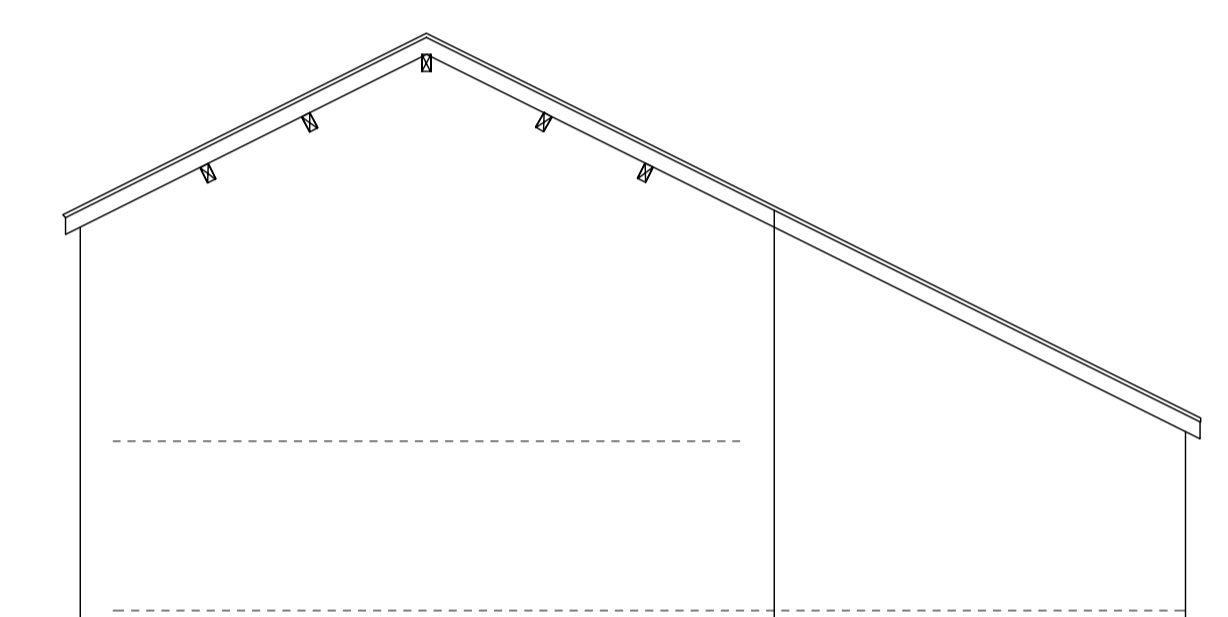

Side Elevation  
(North-East)

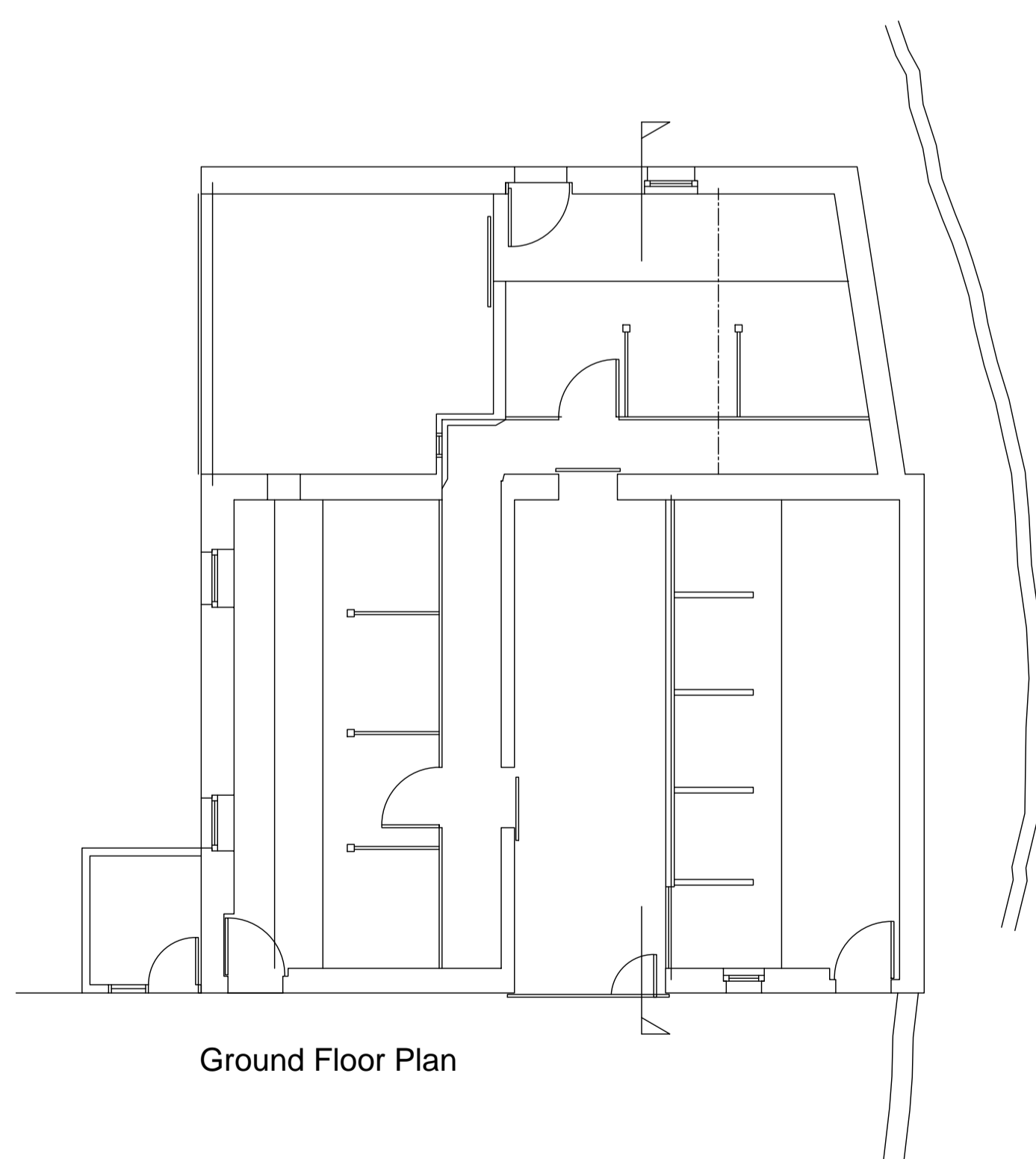

Ground Floor Plan

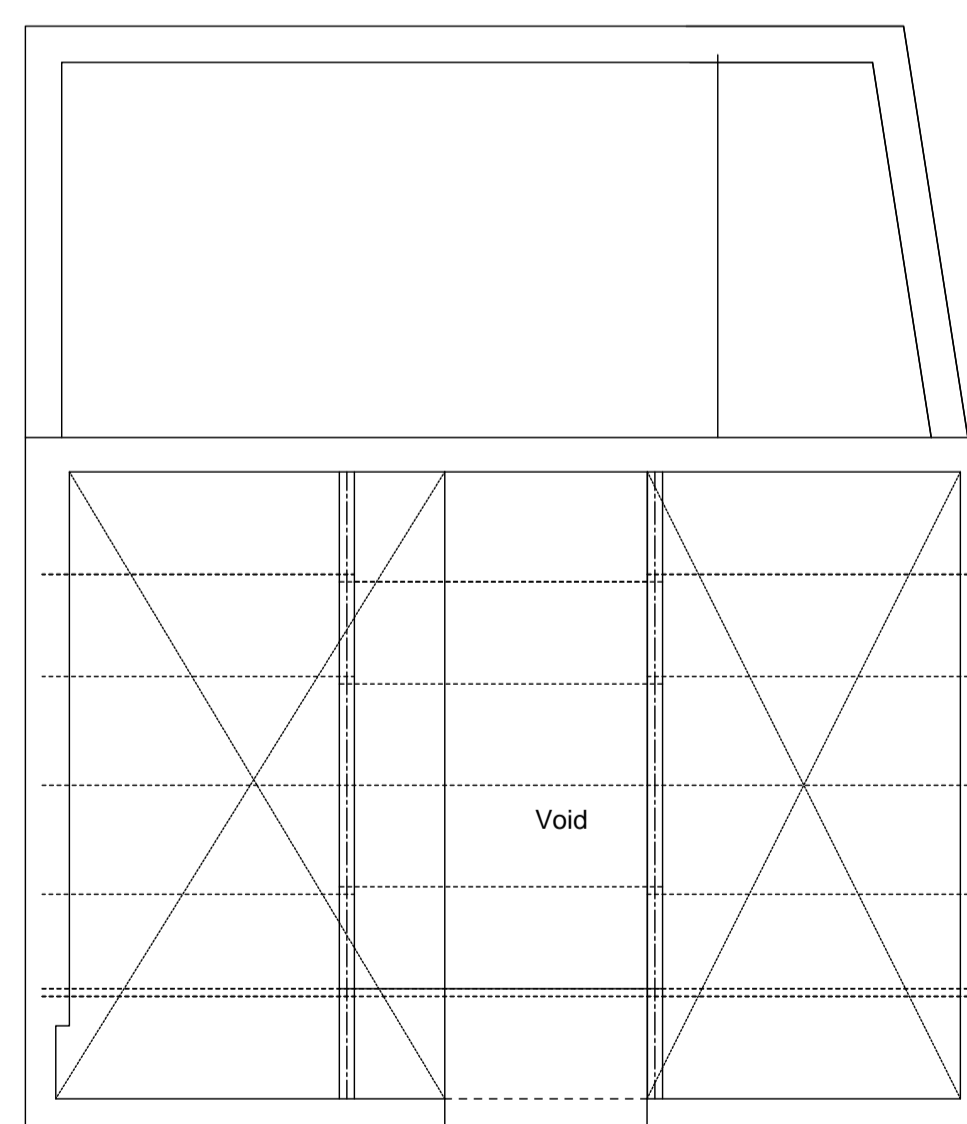

First Floor Plan

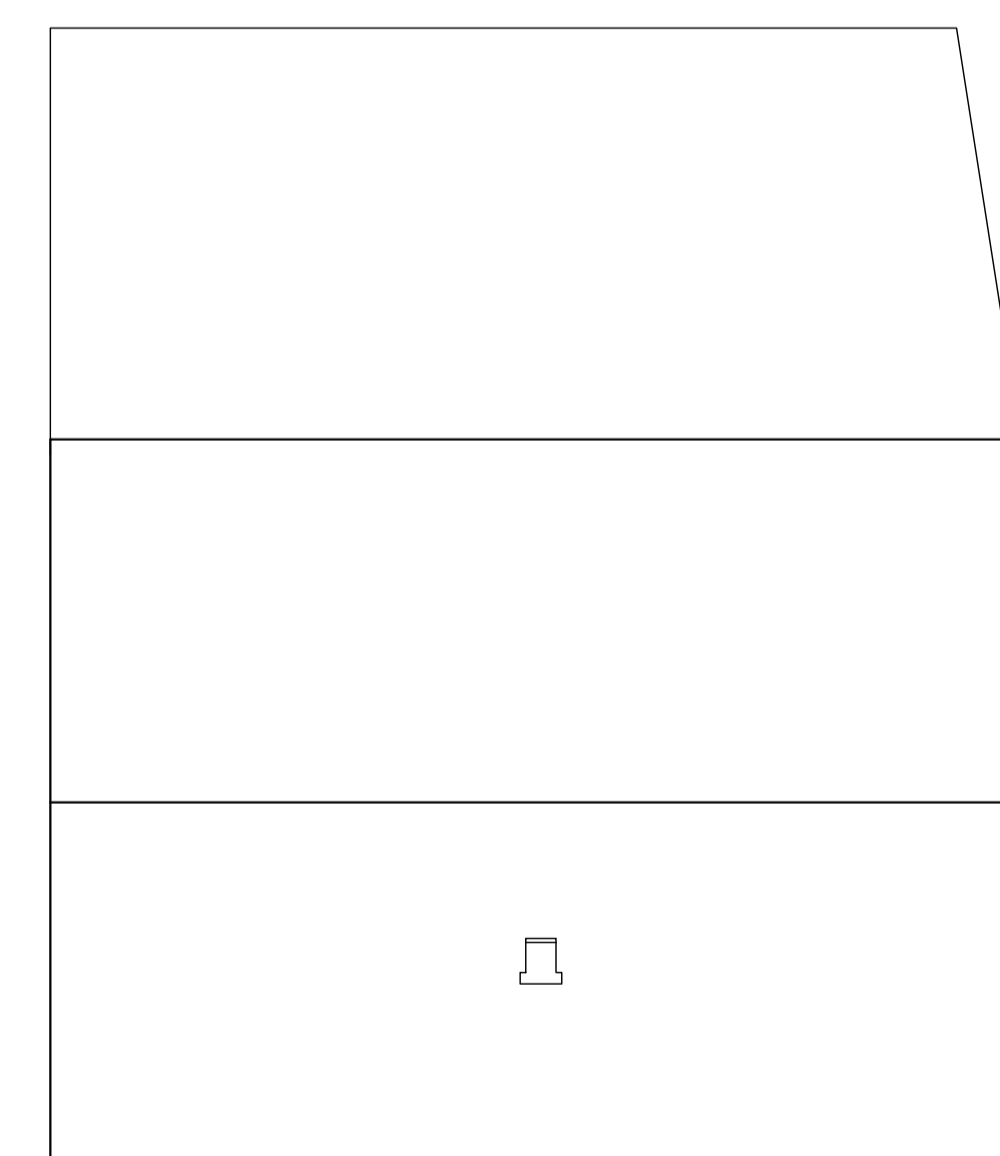

Roof Plan

Rev	Date	Drawn by	Comments
-----	------	----------	----------

Client  
**Mr D Brady**  
Project  
**Twitter Bridge Farm**  
**Twitter Lane, Waddington BB7 4LG**

Drawing  
Existing Plans & Elevations  
Date  
March 2025  
Drawn by  
JPT  
Scales  
1:100 @ A1

Job No - Dwg No - Rev  
**25020 - 01**

 **The Intelligent Design Centre**  
*Creative thinking in architecture, engineering and the built environment*  
5-11 Eagle Street  
Accrington  
Lancashire  
BB5 1LN  
T 01254 232007  
F 01254 392193  
E info@intelligentdesigncentre.co.uk  
W intelligentdesigncentre.co.uk